

Bregenzwelder Dorfmusikanten - Loeffel Polka

♩ = 112,000893

4

A. Fl.
C. A.
Cl.
B♭ Hn.
Perc.
Solo
Solo

6

A. Fl.
C. A.
Cl.
B♭ Hn.
Perc.
Solo
Solo

8

A. Fl.

C. A.

Bb Hn.

Perc.

Solo

Solo

10

A. Fl.

C. A.

Cl.

Bb Hn.

Bar. Tpt.

Perc.

Solo

Solo

12

A. Fl.
C. A.
Cl.
Bb Hn.
Perc.
Solo
Solo

14

A. Fl.
C. A.
Cl.
Bb Hn.
Perc.
Solo
Solo

16

A. Fl.
C. A.
Cl.
B♭ Hn.
Bar. Tpt.
Perc.
Solo
Solo

18

A. Fl.
C. A.
Cl.
B♭ Hn.
Bar. Tpt.
Perc.
Solo
Solo

20

A. Fl.

C. A.

Cl.

B♭ Hn.

Bar. Tpt.

Perc.

Solo

Solo

22

A. Fl.

C. A.

Cl.

B♭ Hn.

Bar. Tpt.

Perc.

Solo

Solo

24

A. Fl.
C. A.
Cl.
B♭ Hn.
Bar. Tpt.
Perc.
Solo
Solo

26

A. Fl.
C. A.
Cl.
B♭ Hn.
Perc.
Solo
Solo

28

A. Fl.
C. A.
Cl.
Bb Hn.
Perc.
Solo
Solo

30

A. Fl.
C. A.
Cl.
Bb Hn.
Bar. Tpt.
Perc.
Solo
Solo

32

A. Fl.
C. A.
Cl.
Bb Hn.
Bar. Tpt.
Perc.
Solo
Solo

34

A. Fl.
C. A.
Cl.
Bb Hn.
Bar. Tpt.
Perc.
Solo
Solo

36

C. A.
Cl.
B♭ Hn.
Perc.
Solo
Solo

38

C. A.
Cl.
B♭ Hn.
Perc.
Solo
Solo

40

C. A.
Cl.
B♭ Hn.
Perc.
Solo
Solo

42

C. A.
Cl.
B♭ Hn.
Perc.
Solo
Solo

44

C. A.
Cl.
B♭ Hn.
Perc.
Solo
Solo

46

A. Fl.
C. A.
Cl.
B♭ Hn.
Perc.
Solo
Solo

48

A. Fl.

Cl.

Perc.

Solo

Solo

50

A. Fl.

C. A.

Cl.

Bb Hn.

Perc.

Solo

Solo

52

A. Fl.
C. A.
Cl.
Bb Hn.
Bar. Tpt.
Perc.
Solo
Solo

54

A. Fl.
C. A.
Cl.
Bb Hn.
Bar. Tpt.
Perc.
Solo
Solo

56

A. Fl.
C. A.
B♭ Hn.
Bar. Tpt.
Perc.
Solo
Solo

58

A. Fl.
C. A.
Cl.
B♭ Hn.
Bar. Tpt.
Perc.
Solo
Solo

60

A. Fl.
C. A.
Cl.
Bb Hn.
Bar. Tpt.
Perc.
Solo
Solo

62

A. Fl.
C. A.
Cl.
Bb Hn.
Bar. Tpt.
Perc.
Solo
Solo

64

A. Fl.
C. A.
Cl.
Bb Hn.
Perc.
Solo
Solo

66

A. Fl.
C. A.
Cl.
Bb Hn.
Perc.
Solo
Solo

68

A. Fl.
C. A.
Cl.
Bb Hn.
Perc.
Solo
Solo

70

A. Fl.
C. A.
Cl.
Bb Hn.
Perc.
Solo
Solo

72

A. Fl.
C. A.
Cl.
Bb Hn.
Perc.
Solo
Solo

74

A. Fl.
C. A.
Cl.
Bb Hn.
Perc.
Solo
Solo

76

A. Fl.
Cl.
Perc.
Solo
Solo

78

A. Fl.
C. A.
Cl.
Bb Hn.
Perc.
Solo
Solo

80

A. Fl.
C. A.
Cl.
Bb Hn.
Perc.
Solo
Solo

81

A. Fl.
C. A.
Cl.
Bb Hn.
Bar. Tpt.
Perc.
Solo
Solo

♩ = 112,000893

6

10

15

19

22

25

30

33

12

♩ = 112,000893

6

11

15

19

23

27

30

34

40

2

Cor Anglais

47

3

54

59

64

70

3

78

Bregenzwalder Dorfmusikanten - Loeffel Polka

Clarinet in B \flat

$\text{♩} = 112,000893$

6

11

15

18

21

23

27

30

34

37

40

42

44

47

51

55

61

64

66

68

70

72

75

79

Bregenzwalder Dorfmusikanten - Loeffel Polka

Horn in B♭

♩ = 112,000893

6

11

15

18

22

26

30

34

40

V.S.

2

Horn in B \flat

47

3

54

59

64

70

3

78

♩ = 112,000893

7

12 5

20

23 5

31

35 18

57

61 18

81

Bregenzwalder Dorfmusikanten - Loeffel Polka

Percussion

♩ = 112,000893

5

9

13

17

21

25

29

33

37

V.S.

41

45

49

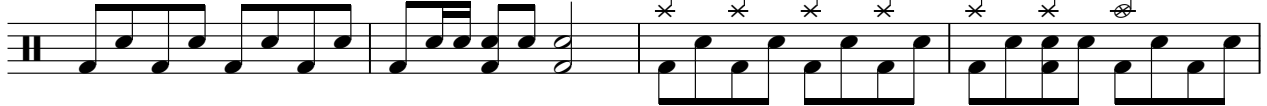

53

57

61

65

69

73

77

Bregenzwelder Dorfmusikanten - Loeffel Polka

Solo

♩ = 112,000893

4
7
10
13
16
19
22
25
28

V.S.

61

64

67

70

73

76

79

81

Bregenzwalder Dorfmusikanten - Loeffel Polka

Solo

♩ = 112,000893

5

7

9

11

13

15

17

19

22

V.S.

25

27

29

31

33

35

38

40

42

44

46

48

50

52

55

58

61

63

66

68

V.S.

70

72

74

76

78

80

82
