

Brel Jacques - Jef

♩ = 109,000145

Marimba

mélodie

Harp

Kora

Acoustic Bass

♩ = 109,000145

Bandoneon

Synth Strings

Viola

Solo

4

A. Bass

Syn. Str.

Vla.

16

mélodie

A. Bass

Syn. Str.

Vla.

19

mélodie

A. Bass

Syn. Str.

Vla.

22

mélodie

A. Bass

Syn. Str.

Vla.

25

mélodie

A. Bass

Syn. Str.

Vla.

28

mélodie

Hp.

A. Bass

Syn. Str.

Vla.

30

mélodie

Hp.

A. Bass

Syn. Str.

Vla.

31

mélodie

Hp.

Syn. Str.

Vla.

32 ♩ = 123,000221

Mar.

mélodie

Hp.

Kora

A. Bass

Band.

Vla.

Solo

34

Mar. 

mélodie 

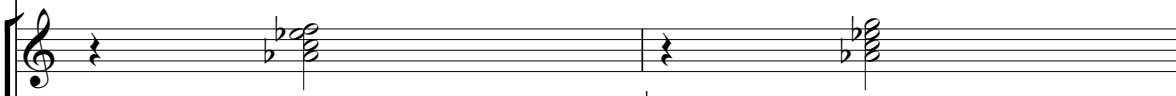
Kora 

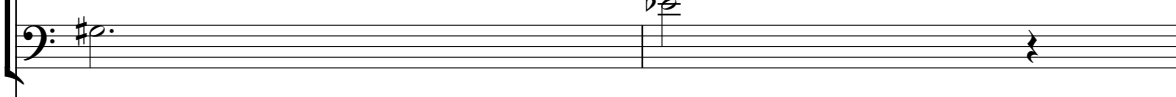
A. Bass 

Band. 

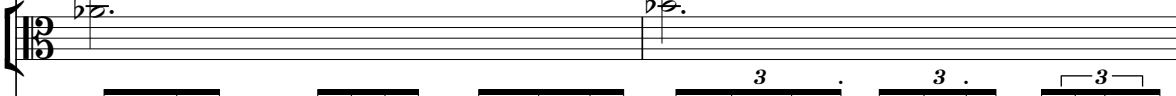
Vla. 

Solo 

36

Mar. 

mélodie 

Kora 

A. Bass 

Band. 

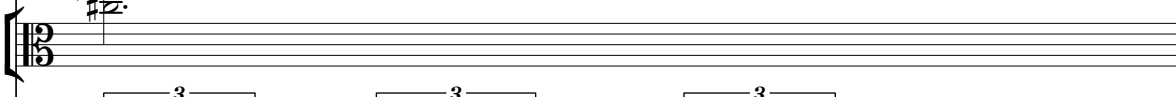
Vla. 

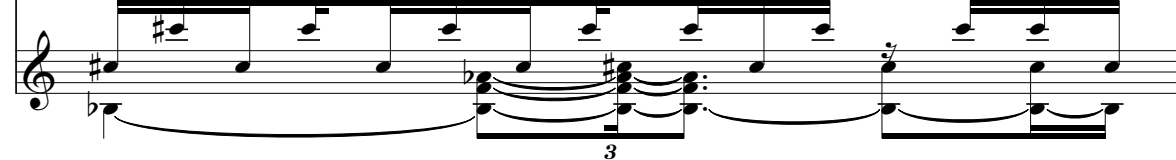
Solo 

37

Mar.
Kora
A. Bass
Band.
Vla.
Solo

38

Mar.
mélodie
Kora
A. Bass
Band.
Vla.
Solo

40

Mar.
mélodie
Kora
A. Bass
Band.
Vla.
Solo

41

Mar.
mélodie
Kora
A. Bass
Band.
Vla.
Solo

43

Mar.

mélodie

Hp.

Kora

A. Bass

Band.

Vla.

Solo

45

Mar.

mélodie

Kora

A. Bass

Band.

Vla.

Solo

47

Mar.

mélodie

Kora

A. Bass

Band.

Vla.

Solo

49

Mar.

Kora

A. Bass

Band.

Vla.

Solo

50

Mar.

mélodie

Kora

A. Bass

Band.

Vla.

Solo

52

Mar.

mélodie

Kora

A. Bass

Band.

Vla.

Solo

53

Mar.

mélodie

Kora

A. Bass

Band.

Vla.

Solo

55

Mar.

mélodie

Hp.

Kora

A. Bass

Band.

Vla.

Solo

57 $\text{♩} = 120,000000$

Mar.

mélodie

Kora

A. Bass

$\text{♩} = 120,000000$

Band.

Vla.

Solo

59 $\text{♩} = 100,000000$ $\text{♩} = 80,000000$ $\text{♩} = 89,000038$ $\text{♩} = 69,000015$

Mar.

mélodie

Kora

A. Bass

$\text{♩} = 100,000000$ $\text{♩} = 80,000000$ $\text{♩} = 89,000038$ $\text{♩} = 69,000015$

Band.

Vla.

Solo

63 ♩ = 109,000145

mélodie

Hp.

A. Bass

Band.

Syn. Str.

Vla.

65

mélodie

Hp.

A. Bass

Syn. Str.

Vla.

67

mélodie

Hp.

A. Bass

Syn. Str.

Vla.

70

mélodie

Hp.

A. Bass

Syn. Str.

Vla.

72

mélodie

Hp.

A. Bass

Syn. Str.

Vla.

74

mélodie

Hp.

A. Bass

Syn. Str.

Vla.

76

mélodie

Hp.

A. Bass

Syn. Str.

Vla.

78

mélodie

Hp.

A. Bass

Syn. Str.

Vla.

81

mélodie

Hp.

A. Bass

Syn. Str.

Vla.

83

mélodie

Hp.

A. Bass

Syn. Str.

Vla.

84

mélodie

Hp.

Syn. Str.

Vla.

85 $\text{♩} = 123,000221$

Mar. 

mélodie 

Hp. 

Kora 

A. Bass 

$\text{♩} = 123,000221$

Band. 

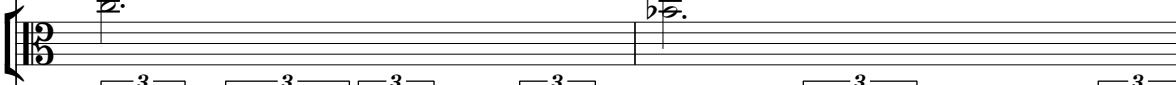
Vla. 

Solo 

87

Mar. 

mélodie 

Kora 

A. Bass 

Band. 

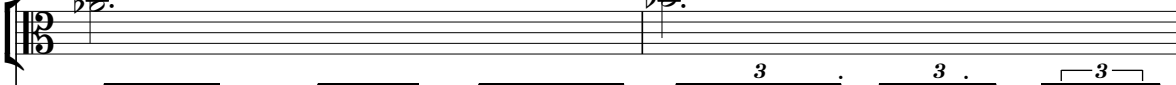
Vla. 

Solo 

89

Mar.

mélodie

Kora

A. Bass

Band.

Vla.

Solo

90

Mar.

Kora

A. Bass

Band.

Vla.

Solo

91

Mar. mélodie Kora A. Bass Band. Vla. Solo

93

Mar. mélodie Kora A. Bass Band. Vla. Solo

94

Mar. 

mélodie 

Kora 

A. Bass 

Band. 

Vla. 

Solo 

96

Mar. 

mélodie 

Hp. 

Kora 

A. Bass 

Band. 

Vla. 

Solo 

98

Mar. 

mélodie 

Kora 

A. Bass 

Band. 

Vla. 

Solo 

||

100

Mar. 

mélodie 

Kora 

A. Bass 

Band. 

Vla. 

Solo 

102

Mar. Kora A. Bass Band. Vla. Solo

103

Mar. mélodie Kora A. Bass Band. Vla. Solo

105

Mar.

mélodie

Kora

A. Bass

Band.

Vla.

Solo

106

Mar.

mélodie

Kora

A. Bass

Band.

Vla.

Solo

108

Mar.

mélodie

Hp.

Kora

A. Bass

Band.

Vla.

Solo

110 $\text{♩} = 120,000000$

Mar.

mélodie

Kora

A. Bass

Band.

Vla.

Solo

112 $\text{♩} = 100,000000$ $\text{♩} = 80,000000$ $\text{♩} = 89,000038$

Mar.

mélodie

Kora

A. Bass

Band. $\text{♩} = 100,000000$ $\text{♩} = 80,000000$ $\text{♩} = 89,000038$

Vla.

Solo

115 $\text{♩} = 80,000000$

mélodie

Hp.

Kora

A. Bass

Band. $\text{♩} = 80,000000$

116

Band.

117 $\text{♩} = 132,000137$

Mar.
Hp.
Kora
A. Bass
Band.
Vla.
Solo

119

Mar.
Kora
A. Bass
Band.
Vla.
Solo

121

Mar. Kora A. Bass Band. Vla. Solo

122

Mar. Kora A. Bass Band. Vla. Solo

123

Mar. Kora A. Bass Band. Vla. Solo

125

Mar. Kora A. Bass Band. Vla. Solo

126

Mar. Kora A. Bass Band. Vla. Solo

128

Mar. Hp. Kora A. Bass Band. Vla. Solo

130

Mar. Kora A. Bass Band. Vla. Solo

132

Mar. Kora A. Bass Band. Vla. Solo

134

Mar. Kora A. Bass Band. Vla. Solo

135

Mar. Kora A. Bass Band. Vla. Solo

137

Mar. Kora A. Bass Band. Vla. Solo

138

Mar. Kora A. Bass Band. Vla. Solo

140

Mar.
Hp.
Kora
A. Bass
Band.
Vla.
Solo

141

Mar.
Hp.
Kora
A. Bass
Band.
Vla.
Solo

Marimba

Brel Jacques - Jef

♩ = 109,000145 ♩ = 123,000221

31

34

37

40

43

46

49

52

♩ = 120,000000

55

♩ = 100,000000 ♩ = 80,000000 ♩ = 89,000038 ♩ = 69,0000145

59

22

Marimba

85 ♩ = 123,000221

88

91

94

97

100

103

106

109

♩ = 120,000000

112

♩ = 100,000000

♩ = 80,000000

♩ = 89,000000

♩ = 88,000000

♩ = 132,000137

Brel Jacques - Jef

mélodie

♩ = 109,000145

9 3 3

13 3

17 3 3

21

25 3 3

29 ♩ = 123,000221

35 3

40 3

45 3 3

50

54

59 ♩ = 100,000000 ♩ = 80,000000 ♩ = 89,000038 ♩ = 69,000015 ♩ = 109,000145

64

68

72

76

80

♩ = 123,000221

86

92

97

101

106

111

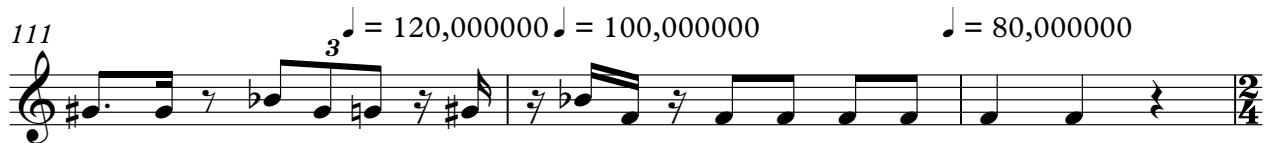

114

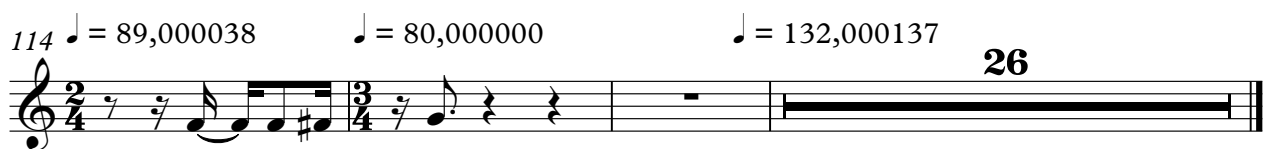

Harp

Brel Jacques - Jef

♩ = 109,000145

28

28

6

6

6

6

31

♩ = 123,000221

6

6

6

6

33

10

6

6

6

6

45

10

6

6

6

6

57

♩ = 121,00,000000 ♩ = 80,80,000038 ♩ = 60,0009,600145

3

3

64

3

3

2

2

70

6

3

6

3

73

6

3

Harp

76

80

84

$\text{♩} = 123,000221$

86

10

98

10

110

$\text{♩} = 121,00000000$ $\text{♩} = 80,0000000038$ $\text{♩} = 80,000000$

116

$\text{♩} = 132,000137$

10

128

10

140

Brel Jacques - Jef

Kora

♩ = 109,000145 ♩ = 123,000221

31

37

44

51

58 ♩ = 120,0000000000 ♩ = 80,0000000000 ♩ = 89,000038 ♩ = 109,000145

22

85 ♩ = 123,000221

92

99

106

111 ♩ = 120,0000000000 ♩ = 80,0000000000 ♩ = 89,000038 ♩ = 80,0000000000

2

Kora

117 ♩ = 132,000137

124

131

137

Bandoneon

Brel Jacques - Jef

♪ = 109,000145 ♪ = 123,000221

31

39

49

58 ♪ = 120,000000000 ♪ = 80,000000038 ♪ = 60,0009160145 ♪ = 123,000221

22

87

97

108 ♪ = 120,000000000 ♪ = 80,000000038 ♪ = 80,0000000

117 ♪ = 132,000137

128

136

Synth Strings

Brel Jacques - Jef

♩ = 109,000145

4

6

8

10

12

14

16

18

20

V.S.

Synth Strings

22

24

26

28

32 $\text{♩} = 123,000221$ **26** $\text{♩} = 120,00000000$ $\text{♩} = 80,000000 = 89,0000000015$

63 $\text{♩} = 109,000145$

65

67

69

71

Synth Strings

73

75

77

79

81

85 $\text{♩} = 123,000221$ $\text{♩} = 120,00000000$ $\text{♩} = 80,000000$
26

114 $\text{♩} = 89,000038$ $\text{♩} = 80,000000$ $\text{♩} = 132,000137$
2 **26**

Viola

Brel Jacques - Jef

♩ = 109,000145

9

17

24

♩ = 123,000221

♩ = 120,000000000 = 80,000000 ♩ = 89,00000015

63 ♩ = 109,000145

71

78

87

96

103

♩ = 120,000000000 = 80,000000 ♩ = 89,080,00000 ♩ = 132,000137

111

119

124

128

132 *Viola* 3

138

Brel Jacques - Jef

Solo

♩ = 109,000145

♩ = 123,000221

31

33

34

36

37

38

40

41

42

44

V.S.

2

Solo

46

48

49

50

52

53

54

56

58

61

22

86 **Solo**

87

89

90

91

93

94

95

97

99

V.S.

Solo

101

102

103

105

106

107

109

111 $\text{♩} = 120,000000$ $\text{♩} = 80,000000$

114 $\text{♩} = 89,600038$ $\text{♩} = 680,000000$ $\text{♩} = 132,000137$

118

6

134

Solo

135

137

138

139

141