

My Chemical Romance - To the end

0.0"
1.1,00
Verse 1

♩ = 163,000076

Gerard Way (Vocals)

Matt Pelissier (Drums)

Ray Toto (Guitar 1)

Frank Iero (Guitar 2)

Ray Toto (Guitar 3)

Mikey Way (Bass)

3

Gerard Way (Vocals)

Ray Toto (Guitar 1)

5

Gerard Way (Vocals)

Ray Toto (Guitar 1)

7

Gerard Way (Vocals)

Ray Toto (Guitar 1)

9

Gerard Way (Vocals)

Matt Pelissier (Drums)

Ray Toto (Guitar 1)

Frank Iero (Guitar 2)

Mikey Way (Bass)

11

Gerard Way (Vocals)

Matt Pelissier (Drums)

Ray Toto (Guitar 1)

Frank Iero (Guitar 2)

Mikey Way (Bass)

13

Gerard Way (Vocals)

Matt Pelissier (Drums)

Ray Toto (Guitar 1)

Frank Iero (Guitar 2)

Mikey Way (Bass)

15

Gerard Way (Vocals)

Matt Pelissier (Drums)

Ray Toto (Guitar 1)

Frank Iero (Guitar 2)

Mikey Way (Bass)

23.5"
17.1,00
Pre-Chorus

17

Gerard Way (Vocals)

Matt Pelissier (Drums)

Ray Toto (Guitar 1)

Frank Iero (Guitar 2)

Mikey Way (Bass)

18

Gerard Way (Vocals)

Matt Pelissier (Drums)

Ray Toto (Guitar 1)

Frank Iero (Guitar 2)

Mikey Way (Bass)

19

Gerard Way (Vocals)

Matt Pelissier (Drums)

Ray Toto (Guitar 1)

Frank Iero (Guitar 2)

Mikey Way (Bass)

Detailed description of the musical score for measures 19-20. The score is for five instruments: Gerard Way (Vocals), Matt Pelissier (Drums), Ray Toto (Guitar 1), Frank Iero (Guitar 2), and Mikey Way (Bass). Measure 19 shows Gerard Way with a vocal line consisting of a quarter note, a half note, and a quarter note. Matt Pelissier has a drum pattern of eighth notes. Ray Toto has a guitar part with a complex chordal accompaniment. Frank Iero has a sustained chord. Mikey Way has a bass line of quarter notes. Measure 20 shows Gerard Way with a vocal line consisting of a quarter note, a quarter rest, a quarter note, and a quarter note. Matt Pelissier has a drum pattern of eighth notes. Ray Toto has a guitar part with a complex chordal accompaniment. Frank Iero has a sustained chord. Mikey Way has a bass line of quarter notes.

20

Gerard Way (Vocals)

Matt Pelissier (Drums)

Ray Toto (Guitar 1)

Frank Iero (Guitar 2)

Mikey Way (Bass)

Detailed description of the musical score for measures 20-21. The score is for five instruments: Gerard Way (Vocals), Matt Pelissier (Drums), Ray Toto (Guitar 1), Frank Iero (Guitar 2), and Mikey Way (Bass). Measure 20 shows Gerard Way with a vocal line consisting of a quarter note, a quarter rest, a quarter note, and a quarter note. Matt Pelissier has a drum pattern of eighth notes. Ray Toto has a guitar part with a complex chordal accompaniment. Frank Iero has a sustained chord. Mikey Way has a bass line of quarter notes. Measure 21 shows Gerard Way with a vocal line consisting of a quarter note, a quarter note, and a quarter note. Matt Pelissier has a drum pattern of eighth notes. Ray Toto has a guitar part with a complex chordal accompaniment. Frank Iero has a sustained chord. Mikey Way has a bass line of quarter notes.

21

Gerard Way (Vocals)

Matt Pelissier (Drums)

Ray Toto (Guitar 1)

Frank Iero (Guitar 2)

Mikey Way (Bass)

22

Gerard Way (Vocals)

Matt Pelissier (Drums)

Ray Toto (Guitar 1)

Frank Iero (Guitar 2)

Mikey Way (Bass)

23

Gerard Way (Vocals)

Matt Pelissier (Drums)

Ray Toto (Guitar 1)

Frank Iero (Guitar 2)

Mikey Way (Bass)

35.3"
25.1,00
Chorus

24

Gerard Way (Vocals)

Matt Pelissier (Drums)

Ray Toto (Guitar 1)

Frank Iero (Guitar 2)

Mikey Way (Bass)

26

Gerard Way (Vocals)

Matt Pelissier (Drums)

Ray Toto (Guitar 1)

Frank Iero (Guitar 2)

Mikey Way (Bass)

28

Gerard Way (Vocals)

Matt Pelissier (Drums)

Ray Toto (Guitar 1)

Frank Iero (Guitar 2)

Mikey Way (Bass)

30

Gerard Way (Vocals)

Matt Pelissier (Drums)

Ray Toto (Guitar 1)

Frank Iero (Guitar 2)

Mikey Way (Bass)

47.1"
33.1,00
Interlude

32

Gerard Way (Vocals)

Matt Pelissier (Drums)

Ray Toto (Guitar 1)

Frank Iero (Guitar 2)

Mikey Way (Bass)

35

Gerard Way (Vocals)

Matt Pelissier (Drums)

Ray Toto (Guitar 1)

Frank Iero (Guitar 2)

Mikey Way (Bass)

38

Gerard Way (Vocals)

Matt Pelissier (Drums)

Ray Toto (Guitar 1)

Frank Iero (Guitar 2)

Mikey Way (Bass)

40

Gerard Way (Vocals)

Matt Pelissier (Drums)

Ray Toto (Guitar 1)

Frank Iero (Guitar 2)

Mikey Way (Bass)

42

Gerard Way (Vocals)

Matt Pelissier (Drums)

Ray Toto (Guitar 1)

Frank Iero (Guitar 2)

Mikey Way (Bass)

44

Gerard Way (Vocals)

Matt Pelissier (Drums)

Ray Toto (Guitar 1)

Frank Iero (Guitar 2)

Mikey Way (Bass)

46

Gerard Way (Vocals)

Matt Pelissier (Drums)

Ray Toto (Guitar 1)

Frank Iero (Guitar 2)

Mikey Way (Bass)

48

Gerard Way (Vocals)

Matt Pelissier (Drums)

Ray Toto (Guitar 1)

Frank Iero (Guitar 2)

Mikey Way (Bass)

1'13.6"
51.1,00
Pre-Chorus

50

Gerard Way (Vocals)

Matt Pelissier (Drums)

Ray Toto (Guitar 1)

Frank Iero (Guitar 2)

Mikey Way (Bass)

52

Gerard Way (Vocals)

Matt Pelissier (Drums)

Ray Toto (Guitar 1)

Frank Iero (Guitar 2)

Mikey Way (Bass)

53

Gerard Way (Vocals)

Matt Pelissier (Drums)

Ray Toto (Guitar 1)

Frank Iero (Guitar 2)

Mikey Way (Bass)

54

Gerard Way (Vocals)

Matt Pelissier (Drums)

Ray Toto (Guitar 1)

Frank Iero (Guitar 2)

Mikey Way (Bass)

Detailed description of measures 54-55: Gerard Way (Vocals) starts with a vocal line on G4, followed by a rest, then A4, B4, and C5. Matt Pelissier (Drums) has a drum line with snare and tom hits. Ray Toto (Guitar 1) has a complex guitar line with many notes. Frank Iero (Guitar 2) has a simple bass line. Mikey Way (Bass) has a simple bass line.

55

Gerard Way (Vocals)

Matt Pelissier (Drums)

Ray Toto (Guitar 1)

Frank Iero (Guitar 2)

Mikey Way (Bass)

Detailed description of measures 55-56: Gerard Way (Vocals) starts with a vocal line on G4, followed by a rest, then A4, B4, and C5. Matt Pelissier (Drums) has a drum line with snare and tom hits. Ray Toto (Guitar 1) has a complex guitar line with many notes. Frank Iero (Guitar 2) has a simple bass line. Mikey Way (Bass) has a simple bass line.

56

Gerard Way (Vocals)

Matt Pelissier (Drums)

Ray Toto (Guitar 1)

Frank Iero (Guitar 2)

Mikey Way (Bass)

57

Gerard Way (Vocals)

Matt Pelissier (Drums)

Ray Toto (Guitar 1)

Frank Iero (Guitar 2)

Mikey Way (Bass)

58

Gerard Way (Vocals)

Matt Pelissier (Drums)

Ray Toto (Guitar 1)

Frank Iero (Guitar 2)

Mikey Way (Bass)

60

Gerard Way (Vocals)

Matt Pelissier (Drums)

Ray Toto (Guitar 1)

Frank Iero (Guitar 2)

Mikey Way (Bass)

62

Gerard Way (Vocals)

Matt Pelissier (Drums)

Ray Toto (Guitar 1)

Frank Iero (Guitar 2)

Mikey Way (Bass)

64

Gerard Way (Vocals)

Matt Pelissier (Drums)

Ray Toto (Guitar 1)

Frank Iero (Guitar 2)

Mikey Way (Bass)

66

Gerard Way (Vocals)

Matt Pelissier (Drums)

Ray Toto (Guitar 1)

Frank Iero (Guitar 2)

Mikey Way (Bass)

68

Gerard Way (Vocals)

Matt Pelissier (Drums)

Ray Toto (Guitar 1)

Frank Iero (Guitar 2)

Mikey Way (Bass)

70

Gerard Way (Vocals)

Matt Pelissier (Drums)

Ray Toto (Guitar 1)

Frank Iero (Guitar 2)

Mikey Way (Bass)

72

Gerard Way (Vocals)

Matt Pelissier (Drums)

Ray Toto (Guitar 1)

Frank Iero (Guitar 2)

Mikey Way (Bass)

1'48.9"
75.1,00
Bridge

75

Matt Pelissier (Drums)

Ray Toto (Guitar 1)

Frank Iero (Guitar 2)

Ray Toto (Guitar 3)

Mikey Way (Bass)

78

Matt Pelissier (Drums)

Ray Toto (Guitar 1)

Frank Iero (Guitar 2)

Ray Toto (Guitar 3)

Mikey Way (Bass)

2'00.7"
83.1,00
Solo

81

Matt Pelissier (Drums)

Ray Toto (Guitar 1)

Frank Iero (Guitar 2)

Ray Toto (Guitar 3)

Mikey Way (Bass)

84

Matt Pelissier (Drums)

Ray Toto (Guitar 1)

Frank Iero (Guitar 2)

Mikey Way (Bass)

87

Matt Pelissier (Drums)

Ray Toto (Guitar 1)

Frank Iero (Guitar 2)

Mikey Way (Bass)

90

Gerard Way (Vocals)

Matt Pelissier (Drums)

Ray Toto (Guitar 1)

Frank Iero (Guitar 2)

Ray Toto (Guitar 3)

Mikey Way (Bass)

92

Gerard Way (Vocals)

Matt Pelissier (Drums)

Ray Toto (Guitar 1)

Frank Iero (Guitar 2)

Ray Toto (Guitar 3)

Mikey Way (Bass)

94

Gerard Way (Vocals)

Matt Pelissier (Drums)

Ray Toto (Guitar 1)

Frank Iero (Guitar 2)

Mikey Way (Bass)

96

Gerard Way (Vocals)

Matt Pelissier (Drums)

Ray Toto (Guitar 1)

Frank Iero (Guitar 2)

Mikey Way (Bass)

98

Gerard Way (Vocals)

Matt Pelissier (Drums)

Ray Toto (Guitar 1)

Frank Iero (Guitar 2)

Mikey Way (Bass)

100

Gerard Way (Vocals)

Matt Pelissier (Drums)

Ray Toto (Guitar 1)

Frank Iero (Guitar 2)

Mikey Way (Bass)

102

Gerard Way (Vocals)

Matt Pelissier (Drums)

Ray Toto (Guitar 1)

Frank Iero (Guitar 2)

Mikey Way (Bass)

104

Gerard Way (Vocals)

Matt Pelissier (Drums)

Ray Toto (Guitar 1)

Frank Iero (Guitar 2)

Mikey Way (Bass)

106

Gerard Way (Vocals)

Matt Pelissier (Drums)

Ray Toto (Guitar 1)

Frank Iero (Guitar 2)

Mikey Way (Bass)

108

Gerard Way (Vocals)

Matt Pelissier (Drums)

Ray Toto (Guitar 1)

Frank Iero (Guitar 2)

Mikey Way (Bass)

110

Gerard Way (Vocals)

Matt Pelissier (Drums)

Ray Toto (Guitar 1)

Frank Iero (Guitar 2)

Mikey Way (Bass)

Detailed description of the musical score for measures 110-111: The score is for five instruments. Gerard Way (Vocals) is in the top staff, starting with a 7-measure rest followed by a melodic line. Matt Pelissier (Drums) is in the second staff, showing a complex drum pattern with various notes and rests. Ray Toto (Guitar 1) is in the third staff, playing a rhythmic lead with many slurs. Frank Iero (Guitar 2) is in the fourth staff, playing a chordal accompaniment with many slurs. Mikey Way (Bass) is in the bottom staff, playing a steady bass line. The key signature has one flat (B-flat) and the time signature is 7/8.

112

Gerard Way (Vocals)

Matt Pelissier (Drums)

Ray Toto (Guitar 1)

Frank Iero (Guitar 2)

Mikey Way (Bass)

Detailed description of the musical score for measures 112-113: The score continues for five instruments. Gerard Way (Vocals) is in the top staff, starting with a 7-measure rest followed by a melodic line. Matt Pelissier (Drums) is in the second staff, showing a complex drum pattern with various notes and rests. Ray Toto (Guitar 1) is in the third staff, playing a rhythmic lead with many slurs. Frank Iero (Guitar 2) is in the fourth staff, playing a chordal accompaniment with many slurs. Mikey Way (Bass) is in the bottom staff, playing a steady bass line. The key signature has one flat (B-flat) and the time signature is 7/8.

114

Gerard Way (Vocals)

Matt Pelissier (Drums)

Ray Toto (Guitar 1)

Frank Iero (Guitar 2)

Mikey Way (Bass)

Detailed description of measures 114-115: Gerard Way (Vocals) has a single whole note. Matt Pelissier (Drums) has a pattern of eighth notes with asterisks above them. Ray Toto (Guitar 1) has a rhythmic pattern of eighth notes with slash marks above them. Frank Iero (Guitar 2) has a chordal accompaniment of eighth notes. Mikey Way (Bass) has a simple bass line of eighth notes.

115

Gerard Way (Vocals)

Matt Pelissier (Drums)

Ray Toto (Guitar 1)

Frank Iero (Guitar 2)

Mikey Way (Bass)

Detailed description of measures 115-116: Gerard Way (Vocals) has a single whole note. Matt Pelissier (Drums) has a pattern of eighth notes with asterisks above them. Ray Toto (Guitar 1) has a melodic line of eighth notes with slurs. Frank Iero (Guitar 2) has a chordal accompaniment of eighth notes with slurs. Mikey Way (Bass) has a simple bass line of eighth notes with slurs.

♩ = 163,000076

5

9

13

17

23

29

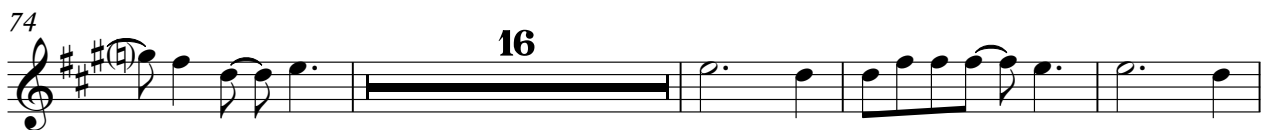
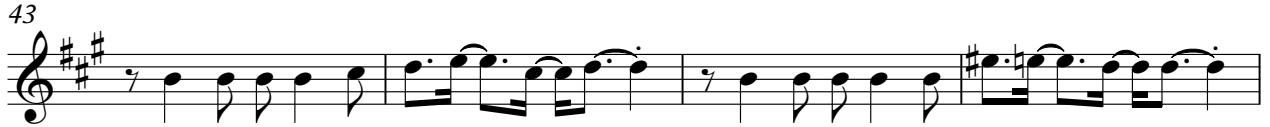

99

104

109

112

Matt Pelissier (Drums)

My Chemical Romance - To the end

♩ = 163,000076

8

12

16

19

21

23

26

30

35

40

V.S.

Matt Pelissier (Drums)

45

50

54

58

62

66

70

74

79

84

88

92

96

100

104

108

112

Ray Toto (Guitar 1)

My Chemical Romance - To the end

♩ = 163,000076

4

7

10

13

16

18

20

22

24

V.S.

27

31

35

39

42

46

49

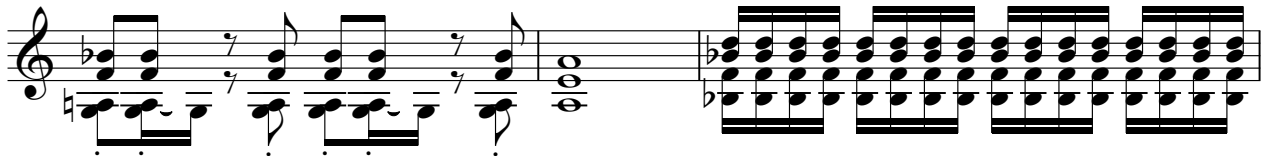

52

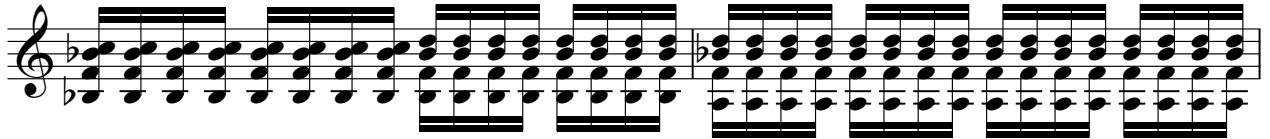

54

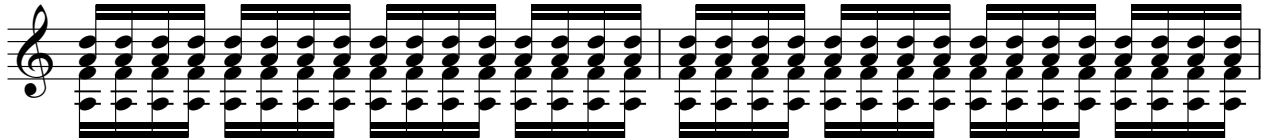

56

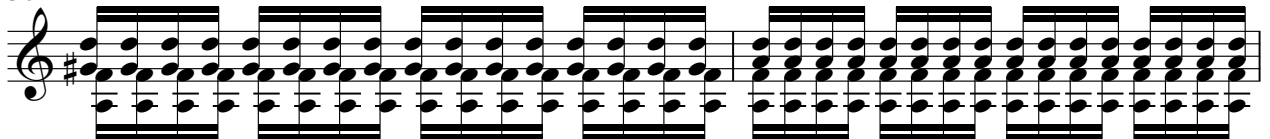

58

61

65

69

73

80

85

89

93

97

V.S.

101

105

109

111

114

My Chemical Romance - To the end

Frank Iero (Guitar 2)

♩ = 163,000076

8

12

16

24

29

34

38

42

46

50

V.S.

57

62

67

72

77

83

87

90

93

97

102

106

110

114

Ray Toto (Guitar 3)

My Chemical Romance - To the end

♩ = 163,000076

74

78

83

8

26

My Chemical Romance - To the end

Mikey Way (Bass)

♩ = 163,000076

8

12

16

20

24

29

34

38

42

46

V.S.

50

54

58

63

67

72

77

82

86

90

95

99

104

108

112

115

