

Brel Jacques - La Valse a Mille Temps

♩ = 240,000000 ♩ = 90,000092 ♩ = 80,000000

Flute
Tuba
Trompette
Piano Ac
Basse Ac
Mélodie

9 ♩ = 140,000137 ♩ = 150,000000 ♩ = 140,000137

Flute
Flute
Flute
Batterie
Guit Acc
Basse Ac
Mélodie

15 ♩ = 146,000320 ♩ = 150,000000 ♩ = 151,0001521000320 ♩ = 152,000076000305 ♩ = 152,000076000305

21 ♩ = 159,000214 ♩ = 160,000000 ♩ = 161,00006310001163,0000670002265,0000680003167,0000680003359,0000705000792000092

27 ♩ = 172,000000000397 174,000290

33 $\text{♩} = 180,000183$ $\text{♩} = 185,000183$

Flute
Flute
Flute
Batterie
Guit Acc
Basse Ac
Mélodie

39 $\text{♩} = 190,000290$ $\text{♩} = 177,000031$

Flute
Flute
Flute
Batterie
Piano Ac
Guit Acc
Basse Ac
Mélodie

45 $\text{♩} = 183,000473$ $\text{♩} = 188,000549$

Batterie

Piano Ac

Guit Acc

Basse Ac

Méloдие

Accordeo

$\text{♩} = 183,000473$ $\text{♩} = 188,000549$

50 $\text{♩} = 195,000198$

Batterie

Piano Ac

Guit Acc

Basse Ac

Méloдие

Accordeo

$\text{♩} = 195,000198$

65

Batterie

Piano Ac

Guit Acc

Basse Ac

Mélodie

Accordeo

3 3

==

70

$\text{♩} = 207,000046$

Batterie

Piano Ac

Guit Acc

Basse Ac

Mélodie

Accordeo

$\text{♩} = 207,000046$

3 3

75 $\text{♩} = 204,000443$ 7

Batterie

Piano Ac

Guit Acc

Basse Ac

Méloдие

Accordeo $\text{♩} = 204,000443$

80

Batterie

Piano Ac

Guit Acc

Basse Ac

Méloдие

Accordeo

3

85 $\text{♩} = 209,000244$ $\text{♩} = 211,000127000556$ $\text{♩} = 214,000641$

Batterie

Piano Ac

Guit Acc

Basse Ac

Mélo die

Accordeo

$\text{♩} = 209,000244$ $\text{♩} = 211,000127000556$ $\text{♩} = 214,000641$

3 3 3

90

Flute

Flute

Flute

Batterie

Piano Ac

Guit Acc

Basse Ac

Mélo die

Accordeo

95

Flute

Flute

Flute

Batterie

Piano Ac

Guit Acc

Basse Ac

Mélodie

Accordeo

101

♩ = 222,000229

Flute

Flute

Flute

Batterie

Piano Ac

Guit Acc

Basse Ac

Mélodie

Accordeo

♩ = 222,000229

106 $\text{♩} = 227,000153$

Flute
Flute
Flute
Batterie
Piano Ac
Guit Acc
Basse Ac
Mélodie
Accordeo

$\text{♩} = 227,000153$

112

Flute
Flute
Flute
Batterie
Piano Ac
Guit Acc
Basse Ac
Mélodie
Accordeo

$\text{♩} = 227,000153$

118

Flute

Flute

Flute

Batterie

Piano Ac

Guit Acc

Basse Ac

Mélodie

Accordeo

124

♩ = 220,000214

♩ = 227,000153

Batterie

Piano Ac

Guit Acc

Basse Ac

Mélodie

Accordeo

130

Batterie

Piano Ac

Guit Acc

Basse Ac

Mélodie

Accordeo

135

♩ = 232,000626

Batterie

Piano Ac

Guit Acc

Basse Ac

Mélodie

Accordeo

140 ♩ = 240,000000 13

Batterie

Piano Ac

Guit Acc

Basse Ac

Mélodie

Accordeo

145

Batterie

Piano Ac

Guit Acc

Basse Ac

Mélodie

Accordeo

150

Batterie

Piano Ac

Guit Acc

Basse Ac

Méloдие

Accordeo

154

Batterie

Piano Ac

Guit Acc

Basse Ac

Méloдие

Accordeo

159

Batterie

Piano Ac

Guit Acc

Basse Ac

Mélodie

Accordeo

164

Batterie

Piano Ac

Guit Acc

Basse Ac

Mélodie

Accordeo

169

Batterie

Piano Ac

Guit Ac

Basse Ac

Mélo die

Accordeo

174

Flute

Flute

Flute

Batterie

Piano Ac

Guit Ac

Basse Ac

Mélo die

Accordeo

179

Flute

Flute

Flute

Batterie

Piano Ac

Guit Acc

Basse Ac

Mélodie

Accordeo

185

Flute

Flute

Flute

Batterie

Piano Ac

Guit Acc

Basse Ac

Mélodie

Accordeo

190

Flute

Flute

Flute

Batterie

Piano Ac

Guit Acc

Basse Ac

Mélo die

Accordeo

196

Flute

Flute

Flute

Batterie

Piano Ac

Guit Acc

Basse Ac

Mélo die

Accordeo

202

Flute

Flute

Flute

Trompett

Trompett

Trombonn

Trombonn

Batterie

Piano Ac

Guit Acc

Basse Ac

Mélodie

Accordeo

208

♩ = 125,000000

213 $\text{♩} = 130,000137$ $\text{♩} = 135,000137$

221

225

229

The musical score is arranged in a standard orchestral layout. It consists of the following parts from top to bottom:

233

236

Brel Jacques - La Valse a Mille Temps

Flute

♩ = 240,000000 ♩ = 90,000092 ♩ = 80,000000 ♩ = 140,000137 ♩ = 150,000000

♩ = 140,000137 ♩ = 146,000320 ♩ = 150,000000

♩ = 151,000320 ♩ = 158,000320 ♩ = 159,000214

♩ = 160,000000 ♩ = 161,000000 ♩ = 168,000000 ♩ = 165,000000 ♩ = 166,000000 ♩ = 169,000000 ♩ = 186,000000 ♩ = 180,000000 ♩ = 187,000000 ♩ = 189,000000

♩ = 174,000290

♩ = 180,000183 ♩ = 185,000183

♩ = 190,000290 ♩ = 177,000031

♩ = 183,000473 ♩ = 188,000549 ♩ = 195,000198 ♩ = 205,000656

♩ = 207,000046 ♩ = 204,000443 ♩ = 209,000221 ♩ = 211,000209 ♩ = 213,000207 ♩ = 216,000641

93

189

194

199

204

211

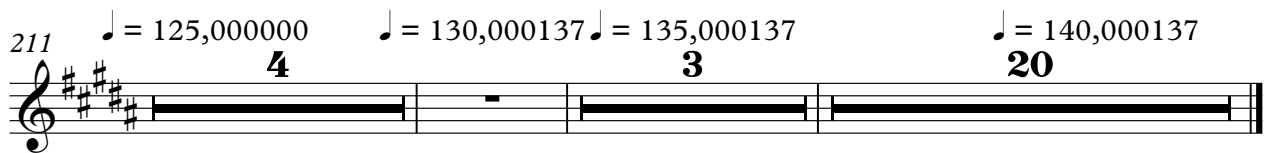

93

98

♩ = 222,000229

103

108

♩ = 227,000153

113

118

123

♩ = 220,000214 ♩ = 227,000153 ♩ = 232,000626

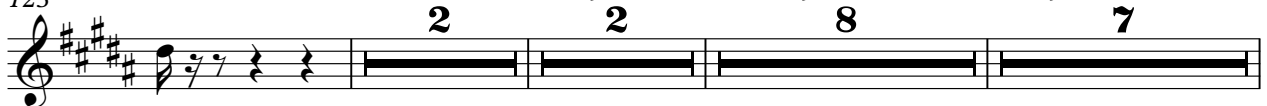

143

♩ = 240,000000

33

179

184

189

194

199

204

211

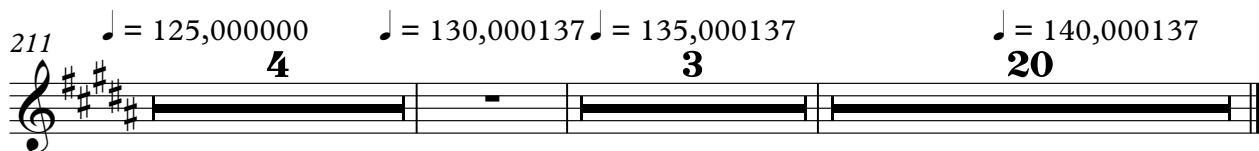

Brel Jacques - La Valse a Mille Temps

Flute

♩ = 240,000000 ♩ = 80,000000 ♩ = 140,000137 ♩ = 150,000000

5 2

12 ♩ = 140,000137 ♩ = 146,000320 ♩ = 150,000000

17 ♩ = 151,000520 ♩ = 153,000350 ♩ = 154,000000 ♩ = 159,000214

22 ♩ = 160,000000 ♩ = 161,02,0051 ♩ = 168,03,1047 ♩ = 166,04,0780 ♩ = 169,04,0780 ♩ = 175,000092

27 ♩ = 172,000100 ♩ = 174,000290

31 ♩ = 180,000183 ♩ = 185,000183

36 ♩ = 190,000290

41 ♩ = 177,000031 ♩ = 183,000478 ♩ = 188,000549 ♩ = 195,000198 ♩ = 205,000656

3 2 4 4 15

70 ♩ = 207,000046 ♩ = 204,000443 ♩ = 209,000221 ♩ = 202,000107 ♩ = 206,000641

7 8 6

93

98

♩ = 222,000229

103

108

♩ = 227,000153

113

118

123

♩ = 220,000214 ♩ = 227,000153 ♩ = 232,000626

143

♩ = 240,000000

33

179

184

189

194

199

204

211

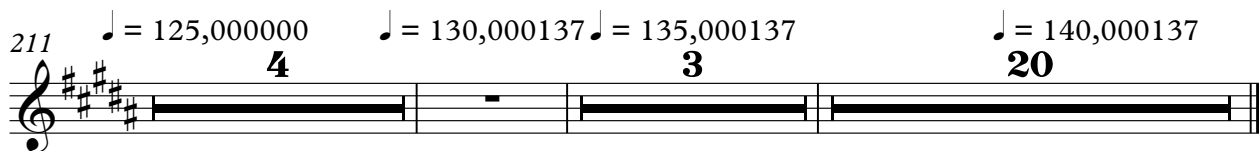

Brel Jacques - La Valse a Mille Temps

Tuba

♪ = 240,000000 ♪ = 90,000092 ♪ = 80,000000 ♪ = 140,000137 = 150,000000 = 147,000320

16 ♪ = 150,000000 = 151,000000 = 152,000000 = 153,000000 = 154,000000 = 155,000000 = 156,000000 = 157,000000 = 158,000000 = 159,000000 = 160,000000 = 161,000000 = 162,000000 = 163,000000 = 164,000000 = 165,000000 = 166,000000 = 167,000000 = 168,000000 = 169,000000 = 170,000000 = 171,000000 = 172,000000 = 173,000000 = 174,000000 = 175,000000 = 176,000000 = 177,000000 = 178,000000 = 179,000000 = 180,000000 = 181,000000 = 182,000000 = 183,000000 = 184,000000 = 185,000000 = 186,000000 = 187,000000 = 188,000000 = 189,000000 = 190,000000 = 191,000000 = 192,000000

27 ♪ = 172,000000 = 173,000000 = 174,000000 = 175,000000 = 176,000000 = 177,000000 = 178,000000 = 179,000000 = 180,000000 = 181,000000 = 182,000000 = 183,000000 = 184,000000 = 185,000000 = 186,000000 = 187,000000 = 188,000000 = 189,000000 = 190,000000 = 191,000000 = 192,000000

47 ♪ = 188,000549 ♪ = 195,000198 ♪ = 205,000656 ♪ = 207,000046 ♪ = 204,000443

85 ♪ = 209,000214 = 210,000000 = 211,000000 = 212,000000 = 213,000000 = 214,000000 = 215,000000 = 216,000000 = 217,000000 = 218,000000 = 219,000000 = 220,000000 = 221,000000 = 222,000229 ♪ = 227,000153 ♪ = 220,000214

128 ♪ = 227,000153 ♪ = 232,000626 ♪ = 240,000000 ♪ = 125,000000

212 ♪ = 130,000137 ♪ = 135,000137

217 ♪ = 140,000137

222

226

V.S.

2

Tuba

230

234

2

Trompett

♩ = 125,000000

211

♩ = 130,000137

♩ = 135,000137

214

♩ = 140,000137

217

220

223

226

229

232

235

211 ♩ = 125,000000

215 ♩ = 130,000137 ♩ = 135,000137

219 ♩ = 140,000137

223

227

231

235

2 ♩ = 125,000000

Trombonn

211

214

♩ = 130,000137

♩ = 135,000137

217

♩ = 140,000137

220

223

226

229

232

235

238

2

Trombonn

211 $\text{♩} = 125,000000$

214 $\text{♩} = 130,000137$ $\text{♩} = 135,000137$

217 $\text{♩} = 140,000137$

220

223

226

229

232

235

Brel Jacques - La Valse a Mille Temps

Batterie

♩ = 240,000000 ♩ = 90,000092 ♩ = 80,000000 ♩ = 140,000137 ♩ = 150,000000

5 2

13 ♩ = 140,000137 ♩ = 146,000000 ♩ = 150,000000 ♩ = 151,000000 ♩ = 152,000000 ♩ = 153,000000 ♩ = 154,000000 ♩ = 155,000000 ♩ = 156,000000 ♩ = 157,000000 ♩ = 158,000000 ♩ = 159,000000

21 ♩ = 159,000000 ♩ = 160,000000 ♩ = 161,000000 ♩ = 162,000000 ♩ = 163,000000 ♩ = 164,000000 ♩ = 165,000000 ♩ = 166,000000 ♩ = 167,000000 ♩ = 168,000000 ♩ = 169,000000 ♩ = 170,000000 ♩ = 171,000000 ♩ = 172,000000 ♩ = 173,000000 ♩ = 174,000000 ♩ = 175,000000 ♩ = 176,000000 ♩ = 177,000000 ♩ = 178,000000 ♩ = 179,000000 ♩ = 180,000000

29 ♩ = 180,000183 ♩ = 185,000183

37 ♩ = 190,000290 ♩ = 177,000031

45 ♩ = 183,000473 ♩ = 188,000549 ♩ = 195,000198

53 ♩ = 205,000656

61

69 ♩ = 207,000046

77 ♩ = 204,000443

V.S.

2

Batterie

85 ♩ = 209,000242 ♩ = 200,00019754100641

93

101 ♩ = 222,000229

109 ♩ = 227,000153

117

125 ♩ = 220,000214 ♩ = 227,000153

133 ♩ = 232,000626

141 ♩ = 240,000000

149

157

165

173

181

189

197

205

$\text{♩} = 125,000000$

212

$\text{♩} = 130,000137$ $\text{♩} = 135,000137$

217

$\text{♩} = 140,000137$

222

227

V.S.

4

Batterie

232

235

2

Piano Ac

45 ♩ = 183,000473

♩ = 188,000549

50

♩ = 195,000198

55

♩ = 205,000656

60

66

♩ = 207,000046

72

77 ♩ = 204,000443

82 ♩ = 209,000244

86 ♩ = 211,000123700656 ♩ = 214,00010671

91

96 ♩ = 222,000229

102

♩ = 227,000153

106

111

117

122

♩ = 220,000214

127

♩ = 227,000153

131

Piano Ac

$\text{♩} = 232,000626$

5

134

137

140

143 $\text{♩} = 240,000000$

146

149

V.S.

6

Piano Ac

152

6

155

6

158

3

161

165

3

169

3

173

177

182

188

193

198

204

208

$\text{♩} = 125,000000$

212

215 130,000137 135,000137

218

$\text{♩} = 140,000137$

221

224

227

230

233

236

Brel Jacques - La Valse a Mille Temps

Guit Acc

♪ = 240,000000 = 90,000092 ♪ = 80,000000 ♪ = 140,000137 ♪ = 150,000000

5 2

12 ♪ = 140,000137 ♪ = 146,000320 ♪ = 150,000000

17 ♪ = 151,052,080,323,100,090153,000305,050158,040351 ♪ = 159,000214

22 ♪ = 160,000000 ♪ = 161,020650,069076,105,090168,000267,060198,095275,001072,0000092

27 ♪ = 172,080,000,090290

32 ♪ = 180,000183 ♪ = 185,000183

37 ♪ = 190,000290

41 ♪ = 177,000031

2

Guit Acc

45 $\text{♩} = 183,000473$ $\text{♩} = 188,000549$

50 $\text{♩} = 195,000198$

55 $\text{♩} = 205,000656$

60

65

70 $\text{♩} = 207,000046$

75 $\text{♩} = 204,000443$

80

85 $\text{♩} = 209,000244$ $\text{♩} = 211,000107$ $\text{♩} = 214,000641$

90

95

100

♩ = 222,000229

105

♩ = 227,000153

110

115

120

124

♩ = 220,000214

128 ♩ = 227,000153

133 ♩ = 232,000626

138

143 ♩ = 240,000000

148

153

158

163

168

173

178

183

188

193

198

203

207

6 ♩ = 125,000000

Guit Acc

211

♩ = 130,000137

♩ = 135,000137

214

217

♩ = 140,000137

220

223

226

229

232

235

108 ♩ = 227,000153

119 ♩ = 220,000214 ♩ = 227,000153

129 ♩ = 232,000626

140 ♩ = 240,000000

151

162

173

184

195

206 ♩ = 125,000000

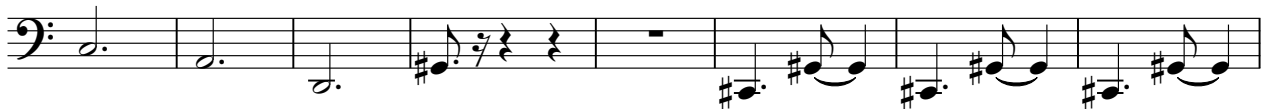

214

♩ = 130,000137 ♩ = 135,000137

♩ = 140,000137

221

228

234

Brel Jacques - La Valse a Mille Temps

Mélodie

♩ = 240,000000 ♩ = 90,000092 ♩ = 80,000000 ♩ = 140,000137

5

11 ♩ = 150,000000 ♩ = 140,000137 ♩ = 146,000320 ♩ = 150,000000

17 ♩ = 151,000380 ♩ = 153,000520 ♩ = 154,000550 ♩ = 156,000600 ♩ = 158,000351 ♩ = 159,000214 ♩ = 160,000000

23 ♩ = 161,000310 ♩ = 163,000400 ♩ = 165,000500 ♩ = 167,000600 ♩ = 169,000700 ♩ = 171,000800 ♩ = 173,000900 ♩ = 175,001000 ♩ = 177,001100 ♩ = 179,001200 ♩ = 181,001300 ♩ = 183,001400

29 ♩ = 180,000183

35 ♩ = 185,000183

39 ♩ = 190,000290 ♩ = 177,000031

2

Mélodie

43 $\text{♩} = 183,000473$ $\text{♩} = 188,000549$

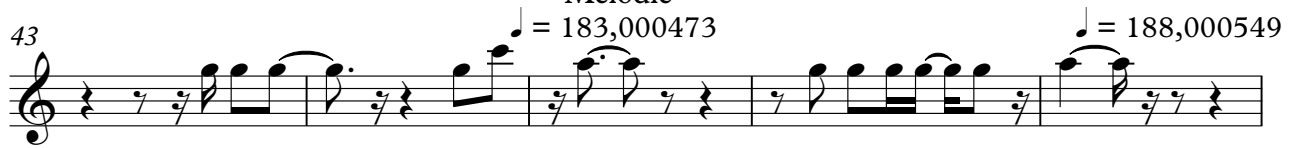

48 $\text{♩} = 195,000198$

53 $\text{♩} = 205,000656$

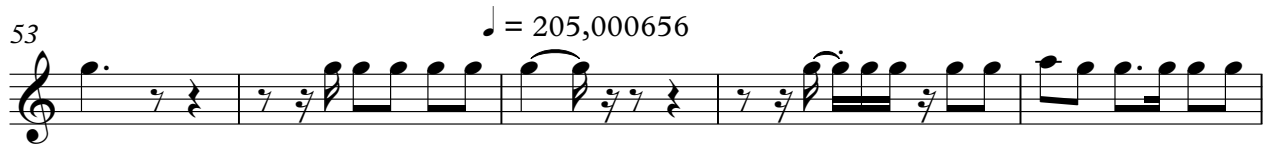

58

63

68 $\text{♩} = 207,000046$

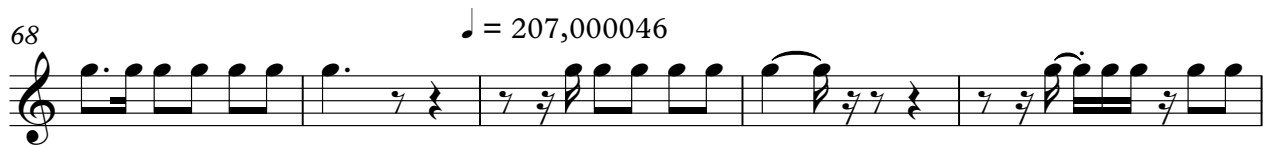

73 $\text{♩} = 204,000443$

78

Mélodie

3

83 $\text{♩} = 209,000244$ $\text{♩} = 211,000230065213,0004000641$

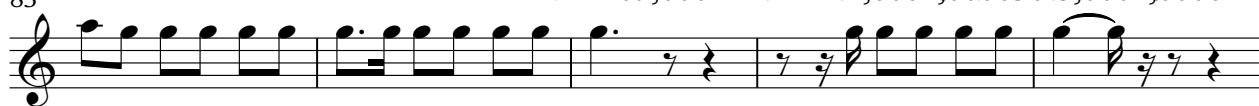

88

93

100 $\text{♩} = 222,000229$

106 $\text{♩} = 227,000153$

114

121 $\text{♩} = 220,000214$

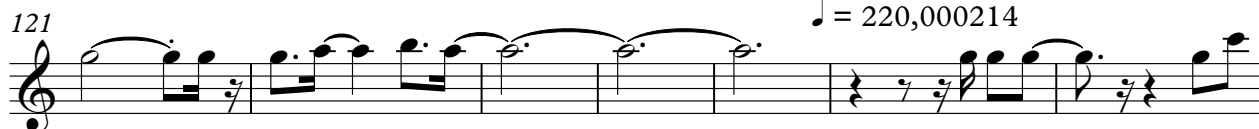

128 $\text{♩} = 227,000153$

V.S.

176

181

187

192

199

205

211 $\text{♩} = 125,000000$

214 $\text{♩} = 130,000137$ $\text{♩} = 135,000137$

218 $\text{♩} = 140,000137$

V.S.

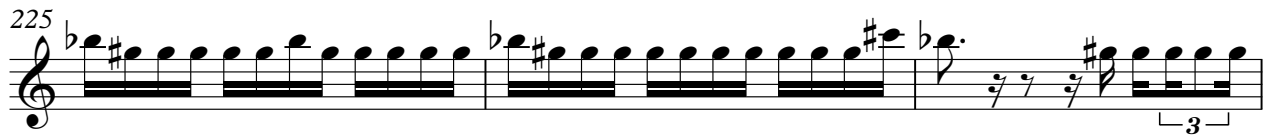

57

3

61

64

67

$\text{♩} = 207,000046$

3

3

71

3

3

75

$\text{♩} = 204,000443$

78

81

85

$\text{♩} = 209,000244$ $\text{♩} = 211,00023700656$ $\text{♩} = 213,00010671$

89

93

98

$\text{♩} = 222,000229$

103

108

$\text{♩} = 227,000153$

113

118

123

♩ = 220,000214 ♩ = 227,000153

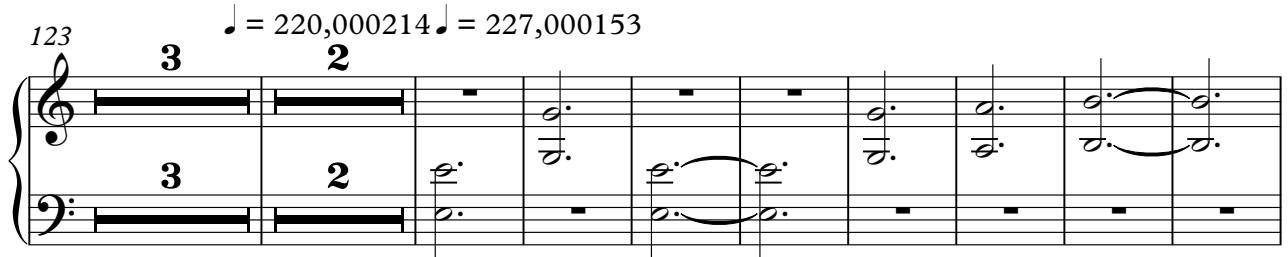

136

♩ = 232,000626

♩ = 240,000000

146

156

163

171

179

184

189

194

199

204

$\text{♩} = 125,000000$

212

$\text{♩} = 130,000137$ $\text{♩} = 135,000137$ $\text{♩} = 140,000137$