

Brel Jacques - Le Plat Pays

♩ = 240,000000 ♩ = 120,000000

Mélie

Guit Acc

Martenot

Violon

Basse

♩ = 240,000000 ♩ = 120,000000

5

Mélie

Guit Acc

7

Mélie

Guit Acc

9

Mélie

Guit Acc

11

Méodie

Guit Acc

3

3

13

Méodie

Guit Acc

3

3

15

Méodie

Guit Acc

3

17

Méodie

Guit Acc

3

3

19

Méodie

Guit Acc

3

3

21

Méodie

Guit Acc

3

3

23

Mélotie

Guit Acc

Martenot

Basse

25

Mélotie

Guit Acc

Martenot

Basse

27

Mélotie

Guit Acc

Martenot

Basse

29

Mélie

Guit Acc

Martenot

Basse

31

Mélie

Guit Acc

Martenot

Basse

33

Mélie

Guit Acc

Martenot

Basse

35

Mélie

Guit Acc

Martenot

Basse

37

Mélie

Guit Acc

Martenot

Basse

39

Mélie

Guit Acc

Martenot

Basse

42

Mélotie

Guit Acc

Martenot

Basse

45

Mélotie

Guit Acc

Martenot

Basse

48

Mélotie

Guit Acc

Martenot

Basse

50

Méluodie

Guit Acc

Martenot

Basse

52

Méluodie

Guit Acc

Martenot

Basse

54

Méluodie

Guit Acc

Martenot

Basse

56

Mélo die

Guit Acc

Martenot

Basse

58

Mélo die

Guit Acc

Martenot

Basse

60

Mélo die

Guit Acc

Martenot

Basse

62

Mélie

Guit Acc

Martenot

Basse

64

Mélie

Guit Acc

Martenot

Basse

67

Mélie

Guit Acc

Martenot

Violon

Alto

Violon

Cello

Basse

69

Mélo die

Guit Acc

Martenot

Violon

Alto

Violon

Cello

Basse

71

Mélo die

Guit Acc

Martenot

Violon

Alto

Violon

Cello

Basse

73

Mélocdie

Guit Acc

Martenot

Violon

Alto

Violon

Cello

Basse

75

Mélocdie

Guit Acc

Martenot

Violon

Alto

Violon

Cello

Basse

77

Mélie

Guit Acc

Martenot

Violon

Alto

Violon

Cello

Basse

79

Mélie

Guit Acc

Martenot

Violon

Alto

Violon

Cello

Basse

81

Mélodie

Guit Acc

Martenot

Violon

Alto

Violon

Cello

Basse

85

Mélodie

Guit Acc

Martenot

Violon

Alto

Violon

Cello

Basse

Guit Acc

Martenot

Violon

Alto

Violon

Cello

Basse

Mélodie

Brel Jacques - Le Plat Pays

♩ = 240,000000 ♩ = 120,000000

6

9

13

17

21

26

30

34

38

83

Brel Jacques - Le Plat Pays

Guit Acc

♩ = 240,000000 ♩ = 120,000000

5

7

9

11

13

15

16

18

20

V.S.

22

24

26

27

29

30

31

33

34

36

38

40

42

45

47

49

50

52

53

54

V.S.

74

76

77

78

79

80

84

87

2

Martenot

Violon

Brel Jacques - Le Plat Pays

♩ = 240,000000000000000000

66

72

77

83

89

Alto

Brel Jacques - Le Plat Pays

♩ = 240,000000000000000000

66

72

77

83

89

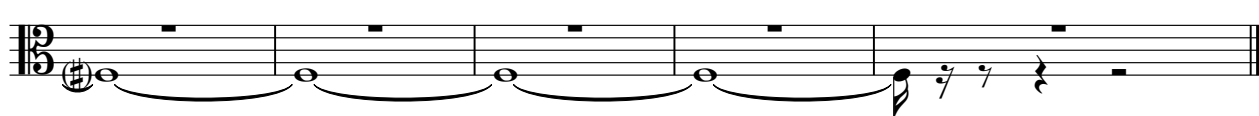

Violon

Brel Jacques - Le Plat Pays

♩ = 240,000000000,000000

66

72

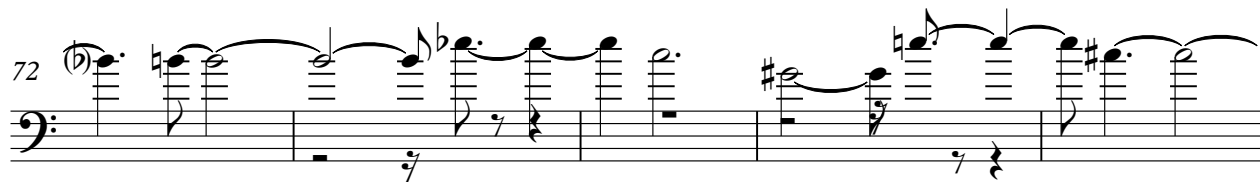

77

83

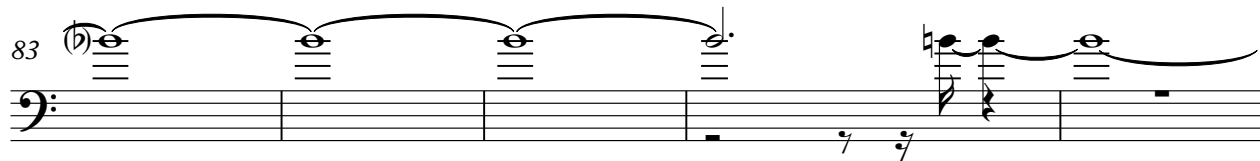

88

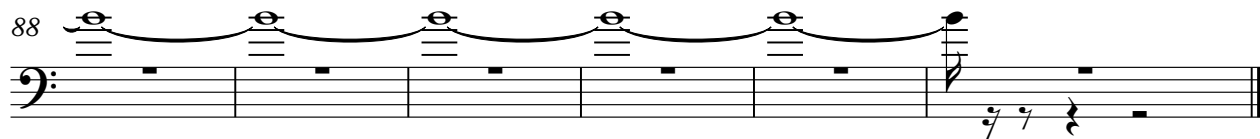

2

Basse

86

3