

# Brel Jacques - Les Bourgeois

♩ = 109,000145

Percussion

Jazz Guitar

Electric Bass

♩ = 109,000145

Bandoneon

Solo

6

Perc.

J. Gtr.

E. Bass

voix

Band.

Solo

10

Perc.

J. Gtr.

E. Bass

voix

Band.

Solo

14

18

22

Perc. J. Gtr. E. Bass

voix

Band.

Solo

||

26

Perc. J. Gtr. E. Bass

voix

Band.

Solo

30

Perc. J. Gtr. E. Bass voix Band. Solo

34

Perc.

J. Gtr.

E. Bass

voix

Band.

Solo

38

Perc.

J. Gtr.

E. Bass

voix

Band.

Solo

42

Perc.

J. Gtr.

E. Bass

voix

Band.

Solo

||

46

Perc.

J. Gtr.

E. Bass

voix

Band.

Solo

51

Perc.

J. Gtr.

E. Bass

voix

Band.

Solo

56

Perc.

J. Gtr.

E. Bass

voix

Band.

Solo

60

Perc.

J. Gtr.

E. Bass

voix

Band.

Solo

65

Perc.

J. Gtr.

E. Bass

voix

Band.

Solo

69

Perc. J. Gtr. E. Bass voix Band. Solo

73

Perc. J. Gtr. E. Bass voix Band. Solo

77

Perc.

J. Gtr.

E. Bass

voix

Band.

Solo

||

82

Perc.

J. Gtr.

E. Bass

voix

Band.

Solo

87

Perc.

J. Gtr.

E. Bass

voix

Band.

Solo

91

Perc.

J. Gtr.

E. Bass

voix

Band.

Solo

95

Perc. J. Gtr. E. Bass voix Band. Solo

99

Perc. J. Gtr. E. Bass voix Band. Solo

103

Perc. J. Gtr. E. Bass voix Band. Solo

107

Perc. J. Gtr. E. Bass Band. Solo

111

# Brel Jacques - Les Bourgeois

## Percussion

♩ = 109,000145

1

8

15

22

29

36

43

50

57

64

V.S.

Percussion

71

78

85

92

99

106

110

♩ = 109,000145

9

16

23

30

37

45

53

61

67

72

79

86

93

100

106

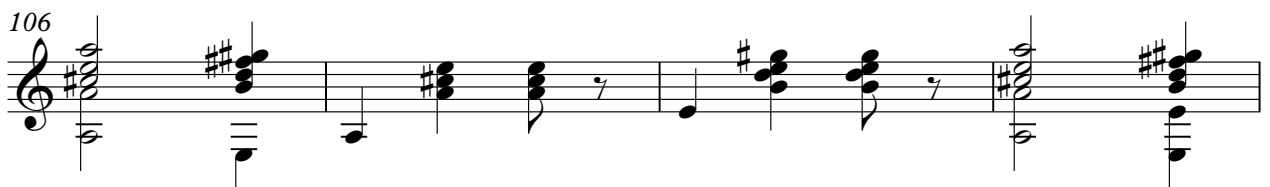

110

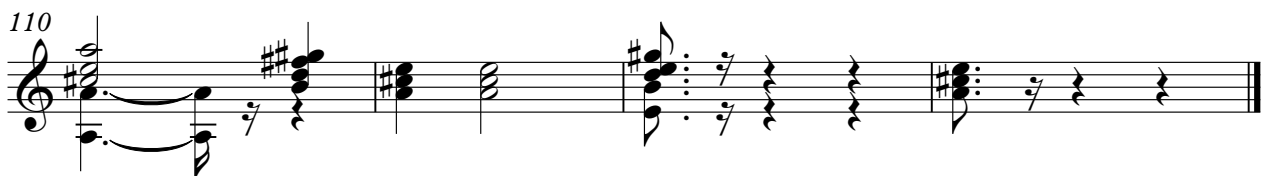

Electric Bass

Brel Jacques - Les Bourgeois

♩ = 109,000145

12

22

32

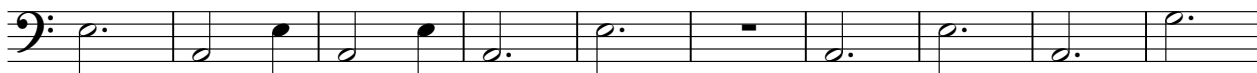

42

53

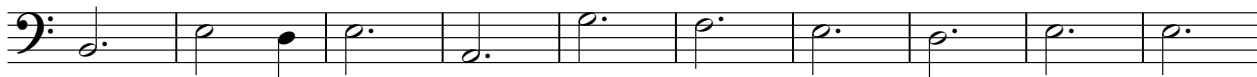

63

2

# Electric Bass

72

83

93

103

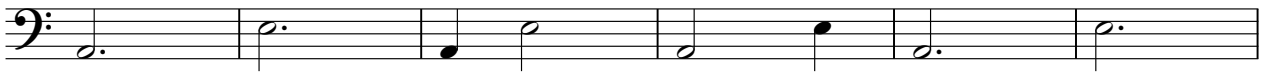

109

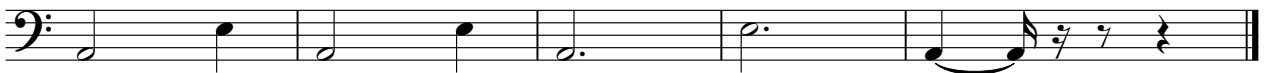

89

95

101

8

# Brel Jacques - Les Bourgeois

Bandoneon

♩ = 109,000145

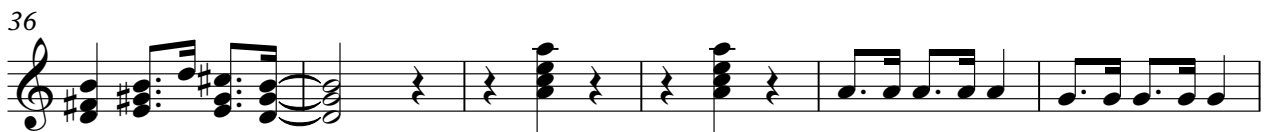
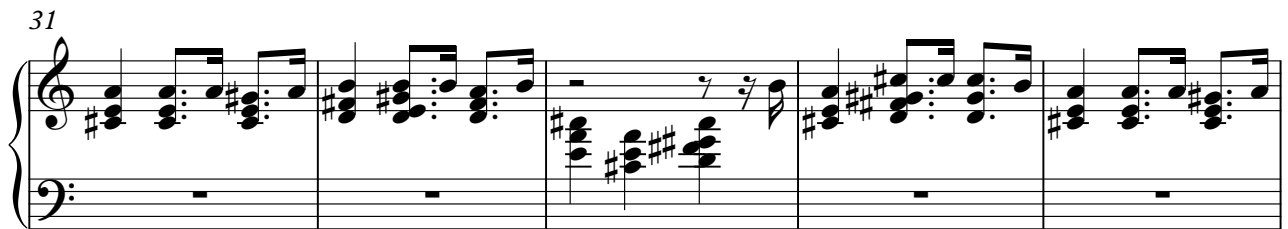
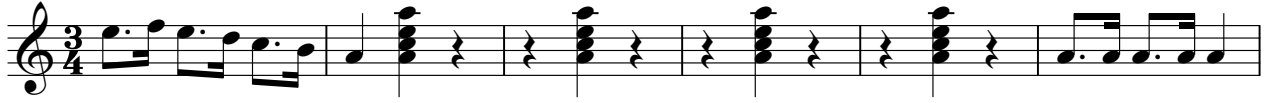

V.S.

54

60

66

72

78

84

90

96

102

107

110

# Brel Jacques - Les Bourgeois

Solo

♩ = 109,000145

V.S.

71

77

84

91

98

106

110
