

Brel Jacques - Vesoul

♩ = 206,000092

mélodie

Percussion

Kora

Acoustic Bass

♩ = 206,000092

Accordion

Solo

5

Perc.

Kora

A. Bass

Accord.

Solo

8

Perc.

Kora

A. Bass

Accord.

Solo

11

mélodie

Perc.

Kora

A. Bass

Accord.

Solo

14

mélodie

Perc.

Kora

A. Bass

Accord.

Solo

17

mélodie

Perc.

Kora

A. Bass

Accord.

Solo

20

mélodie

Perc.

Kora

A. Bass

Accord.

Solo

23

mélodie

Perc.

Kora

A. Bass

Accord.

Solo

26

mélodie

Perc.

Kora

A. Bass

Accord.

Solo

29

mélodie

Perc.

Kora

A. Bass

Accord.

Solo

32

mélodie

Perc.

Kora

A. Bass

Accord.

Solo

35

mélodie

Perc.

Kora

A. Bass

Accord.

Solo

38

mélodie

Perc.

Kora

A. Bass

Accord.

Solo

41

mélodie

Perc.

Kora

A. Bass

Accord.

Solo

43

mélodie

Perc.

Kora

A. Bass

Accord.

Solo

45

mélodie

Perc.

Kora

A. Bass

Accord.

Solo

48

mélodie

Perc.

Kora

A. Bass

Accord.

Solo

51

mélodie

Perc.

Kora

A. Bass

Accord.

Solo

53

mélodie

Perc.

Kora

A. Bass

Accord.

Solo

56

mélodie

Perc.

Kora

A. Bass

Accord.

Solo

59

mélodie

Perc.

Kora

A. Bass

Accord.

Solo

62

mélodie

Perc.

Kora

A. Bass

Accord.

Solo

64

mélodie

Perc.

Kora

A. Bass

Accord.

Solo

67

mélodie

Perc.

Kora

A. Bass

Accord.

Solo

70

mélodie

Perc.

Kora

A. Bass

Accord.

Solo

6

3

72

mélodie

Perc.

Kora

A. Bass

Accord.

Solo

6

6

3

74

mélodie

Perc.

Kora

A. Bass

Accord.

Solo

77

mélodie

Perc.

Kora

A. Bass

Accord.

Solo

80

mélodie

Perc.

Kora

A. Bass

Accord.

Solo

83

mélodie

Perc.

Kora

A. Bass

Accord.

Solo

86

mélodie

Perc.

Kora

A. Bass

Accord.

Solo

89

mélodie

Perc.

Kora

A. Bass

Accord.

Solo

92

mélodie

Perc.

Kora

A. Bass

Accord.

Solo

95

mélodie

Perc.

Kora

A. Bass

Accord.

Solo

99

mélodie

Perc.

Kora

A. Bass

Accord.

Solo

102

mélodie

Perc.

Kora

A. Bass

Accord.

Solo

105

mélodie

Perc.

Kora

A. Bass

Accord.

Solo

108

mélodie

Perc.

Kora

A. Bass

Accord.

Solo

111

mélodie

Perc.

Kora

A. Bass

Accord.

Solo

114

mélodie

Perc.

Kora

A. Bass

Accord.

Solo

117

mélodie

Perc.

Kora

A. Bass

Accord.

Solo

Detailed description of the musical score for measures 117-118: The score is written for six parts: **mélodie** (melody), **Perc.** (percussion), **Kora**, **A. Bass** (acoustic bass), **Accord.** (accompaniment), and **Solo**. The key signature has one sharp (F#). The melody part has a whole rest in measure 117 and a half note in measure 118. The percussion part has a rhythmic pattern of eighth notes with 'x' marks above them. The Kora part has chords with a sharp sign. The A. Bass part has a simple bass line. The Accord. part has a melodic line with triplets. The Solo part has a complex melodic line with triplets and a sixteenth-note run.

119

mélodie

Perc.

Kora

A. Bass

Accord.

Solo

Detailed description of the musical score for measures 119-120: The score is written for six parts: **mélodie** (melody), **Perc.** (percussion), **Kora**, **A. Bass** (acoustic bass), **Accord.** (accompaniment), and **Solo**. The key signature has one sharp (F#). The melody part has a half note in measure 119 and a quarter note in measure 120. The percussion part has a rhythmic pattern of eighth notes with 'x' marks above them. The Kora part has chords with a flat sign. The A. Bass part has a simple bass line. The Accord. part has a melodic line with triplets. The Solo part has a complex melodic line with triplets and a sixteenth-note run.

121

mélodie

Perc.

Kora

A. Bass

Accord.

Solo

123

mélodie

Perc.

Kora

A. Bass

Accord.

Solo

125

mélodie

Perc.

Kora

A. Bass

Accord.

Solo

127

mélodie

Perc.

Kora

A. Bass

Accord.

Solo

129

mélodie

Perc.

Kora

A. Bass

Accord.

Solo

131

mélodie

Perc.

Kora

A. Bass

Accord.

Solo

133

mélodie

Perc.

Kora

A. Bass

Accord.

Solo

135

mélodie

Perc.

Kora

A. Bass

Accord.

Solo

137

mélodie

Perc.

Kora

A. Bass

Accord.

Solo

139

mélodie

Perc.

Kora

A. Bass

Accord.

Solo

141

mélodie

Perc.

Kora

A. Bass

Accord.

Solo

144

mélodie

Perc.

Kora

A. Bass

Accord.

Solo

147

mélodie

Perc.

Kora

A. Bass

Accord.

Solo

150

mélodie

Perc.

Kora

A. Bass

Accord.

Solo

153

mélodie

Perc.

Kora

A. Bass

Accord.

Solo

156

mélodie

Perc.

Kora

A. Bass

Accord.

Solo

159

mélodie

Perc.

Kora

A. Bass

Accord.

Solo

162

mélodie

Perc.

Kora

A. Bass

Accord.

Solo

165

mélodie

Perc.

Kora

A. Bass

Accord.

Solo

168

mélodie

Perc.

Kora

A. Bass

Accord.

Solo

171

mélodie

Perc.

Kora

A. Bass

Accord.

Solo

174

mélodie

Perc.

Kora

A. Bass

Accord.

Solo

177

mélodie

Perc.

Kora

A. Bass

Accord.

Solo

180

mélodie

Perc.

Kora

A. Bass

Accord.

Solo

183

mélodie

Perc.

Kora

A. Bass

Accord.

Solo

185

mélodie

Perc.

Kora

A. Bass

Accord.

Solo

188

mélodie

Perc.

Kora

A. Bass

Accord.

Solo

191

mélodie

Perc.

Kora

A. Bass

Accord.

Solo

193

mélodie

Perc.

Kora

A. Bass

Accord.

Solo

196

mélodie

Perc.

Kora

A. Bass

Accord.

Solo

198

mélodie

Perc.

Kora

A. Bass

Accord.

Solo

200

mélodie

Perc.

Kora

A. Bass

Accord.

Solo

202

mélodie

Perc.

Kora

A. Bass

Accord.

Solo

204

mélodie

Perc.

Kora

A. Bass

Accord.

Solo

206

mélodie

Perc.

Kora

A. Bass

Accord.

Solo

6 3 3

208

mélodie

Perc.

Kora

A. Bass

Accord.

Solo

3 3 6 6 3

211

mélodie

Perc.

Kora

A. Bass

Accord.

Solo

213

mélodie

Perc.

Kora

A. Bass

Accord.

Solo

215

mélodie

Perc.

Kora

A. Bass

Accord.

Solo

217

mélodie

Perc.

Kora

A. Bass

Accord.

Solo

219

mélodie

Perc.

Kora

A. Bass

Accord.

Solo

221

mélodie

Perc.

Kora

A. Bass

Accord.

Solo

223

mélodie

Perc.

Kora

A. Bass

Accord.

Solo

225

mélodie

Perc.

Kora

A. Bass

Accord.

Solo

227

mélodie

Perc.

Kora

A. Bass

Accord.

Solo

3

229

mélodie

Perc.

Kora

A. Bass

Accord.

Solo

6

3

231

mélodie

Perc.

Kora

A. Bass

Accord.

Solo

233

Perc.

Kora

A. Bass

Accord.

Solo

235

Perc.

Kora

A. Bass

Accord.

Solo

237

Perc.

Kora

A. Bass

Accord.

Solo

mélodie

Brel Jacques - Vesoul

♩ = 206,000092

12

17

21

24

27

33

37

42

46

48

108

112

117

125

133

139

146

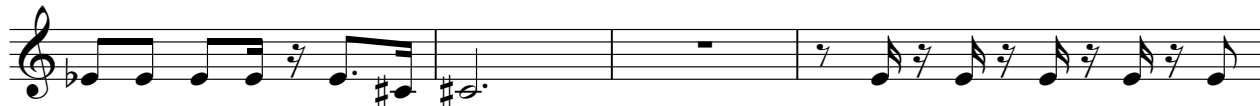

150

Brel Jacques - Vesoul

Percussion

♩ = 206,000092

8

15

21

27

33

39

45

51

56

V.S.

Percussion

61

66

71

76

81

87

93

99

105

111

Percussion

170

176

181

186

191

196

201

206

211

215

Percussion

5

219

224

229

234

237

Brel Jacques - Vesoul

Kora

♩ = 206,000092

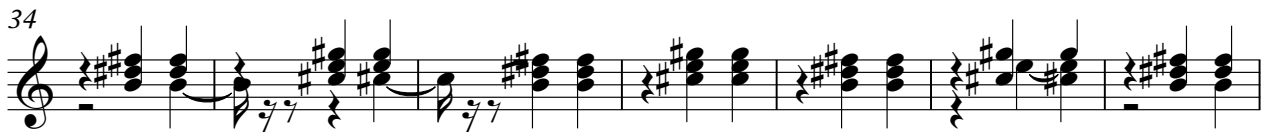

V.S.

129

134

139

144

151

158

165

172

179

186

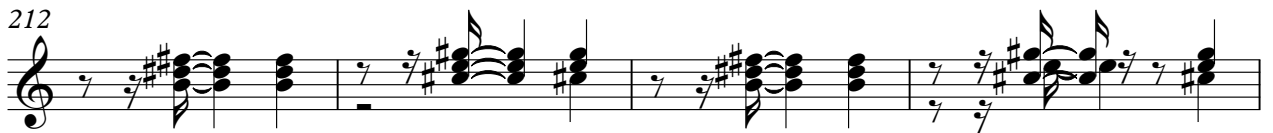
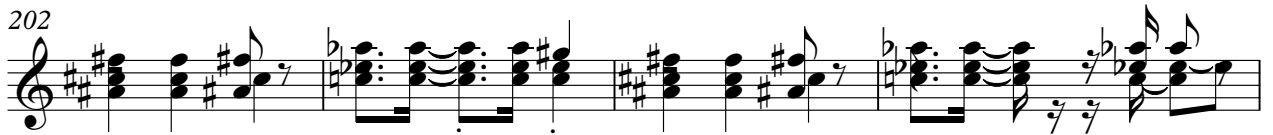

236

Brel Jacques - Vesoul

Acoustic Bass

♩ = 206,000092

V.S.

70

76

83

90

96

103

110

116

123

130

136

142

149

156

162

169

176

182

189

196

V.S.

202

208

215

221

227

233

236

Brel Jacques - Vesoul

Accordion

♩ = 206,000092

6

10

14

19

24

29

34

39

44

V.S.

Accordion

90

95

100

105

110

115

119

123

127

131

V.S.

Accordion

179

184

189

193

197

200

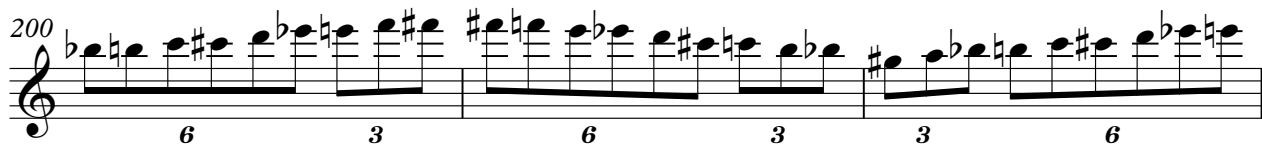

203

206

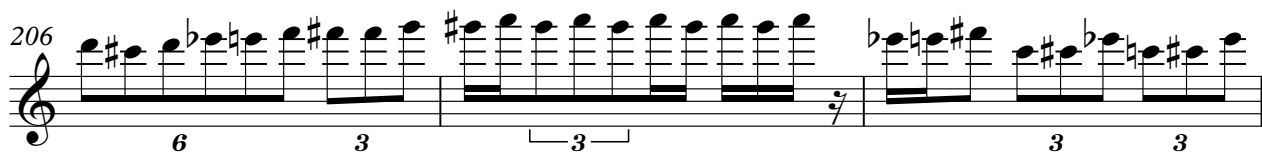

209

213

217

222

227

232

236

Brel Jacques - Vesoul

Solo

♩ = 206,000092

2

8

13

19

26

32

38

42

47

52

3

3

V.S.

V.S.

Solo

183 6 6 3 5

186 3

189

193

197

201

205 3 3

209

213

217

V.S.

220

224

227

231

234

237