

Brenda Lee - Sunday Sunrise

♩ = 127,000252

DRUMS

STEEL GTR

MELODY

MUTED GTR

CLEAN GTR

NYLON GTR

ACOU BASS

SYNVOX

♩ = 127,000252

STRINGS

STRINGS

5

DRUMS

STEEL GTR

NYLON GTR

8

DRUMS

STEEL GTR

MELODY

NYLON GTR

ACOU BASS

11

DRUMS

STEEL GTR

MELODY

NYLON GTR

ACOU BASS

14

DRUMS

STEEL GTR

MELODY

NYLON GTR

ACOU BASS

17

DRUMS

STEEL GTR

MELODY

CLEAN GTR

NYLON GTR

ACOU BASS

STRINGS

STRINGS

24

27

30

DRUMS

STEEL GTR

MELODY

MUTED GTR

CLEAN GTR

NYLON GTR

ACOU BASS

SYNVOX

STRINGS

STRINGS

33

DRUMS

STEEL GTR

MELODY

MUTED GTR

CLEAN GTR

NYLON GTR

ACOU BASS

SYNVOX

STRINGS

STRINGS

36

DRUMS
STEEL GTR
MELODY
MUTED GTR
CLEAN GTR
NYLON GTR
ACOU BASS
SYNVOX
STRINGS
STRINGS

39

DRUMS
STEEL GTR
MELODY
MUTED GTR
CLEAN GTR
NYLON GTR
ACOU BASS
SYNVOX
STRINGS
STRINGS

DRUMS

STEEL GTR

MELODY

MUTED GTR

CLEAN GTR

NYLON GTR

ACOU BASS

SYNVOX

STRINGS

DRUMS

STEEL GTR

MELODY

CLEAN GTR

ACOU BASS

STRINGS

47

DRUMS

STEEL GTR

MELODY

MUTED GTR

CLEAN GTR

NYLON GTR

ACOU BASS

STRINGS

50

DRUMS

STEEL GTR

MELODY

MUTED GTR

CLEAN GTR

NYLON GTR

ACOU BASS

STRINGS

DRUMS

STEEL GTR

MELODY

CLEAN GTR

NYLON GTR

ACOU BASS

STRINGS

DRUMS

STEEL GTR

MELODY

MUTED GTR

CLEAN GTR

NYLON GTR

ACOU BASS

SYNOX

STRINGS

STRINGS

59

DRUMS
STEEL GTR
MELODY
MUTED GTR
CLEAN GTR
NYLON GTR
ACOU BASS
SYNVOX
STRINGS
STRINGS

62

DRUMS
STEEL GTR
MELODY
MUTED GTR
CLEAN GTR
NYLON GTR
ACOU BASS
SYNVOX
STRINGS
STRINGS

64

DRUMS

STEEL GTR

MELODY

MUTED GTR

CLEAN GTR

NYLON GTR

ACOU BASS

SYNVOX

STRINGS

STRINGS

67

DRUMS

STEEL GTR

MELODY

MUTED GTR

CLEAN GTR

NYLON GTR

ACOU BASS

SYNVOX

STRINGS

STRINGS

70

DRUMS
STEEL GTR
MELODY
MUTED GTR
CLEAN GTR
NYLON GTR
ACOU BASS
SYNVOX
STRINGS
STRINGS

73

DRUMS
STEEL GTR
MELODY
MUTED GTR
CLEAN GTR
NYLON GTR
ACOU BASS
SYNVOX
STRINGS
STRINGS

76

DRUMS

STEEL GTR

MELODY

MUTED GTR

CLEAN GTR

NYLON GTR

ACOU BASS

SYNVOX

STRINGS

STRINGS

79

DRUMS

STEEL GTR

MELODY

MUTED GTR

CLEAN GTR

NYLON GTR

ACOU BASS

SYNVOX

STRINGS

STRINGS

82

DRUMS
STEEL GTR
MELODY
MUTED GTR
CLEAN GTR
NYLON GTR
ACOU BASS
SYNVOX
STRINGS
STRINGS

85

DRUMS
STEEL GTR
MELODY
MUTED GTR
CLEAN GTR
NYLON GTR
ACOU BASS
SYNVOX
STRINGS
STRINGS

88

DRUMS

STEEL GTR

MELODY

CLEAN GTR

NYLON GTR

ACOU BASS

SYNVOX

STRINGS

STRINGS

91

DRUMS

STEEL GTR

NYLON GTR

ACOU BASS

94

DRUMS

STEEL GTR

NYLON GTR

97

DRUMS

STEEL GTR

NYLON GTR

ACOU BASS

Brenda Lee - Sunday Sunrise

DRUMS

♩ = 127,000252

5

8

11

14

17

20

23

26

30

V.S.

DRUMS

33

36

39

42

46

49

52

55

58

61

DRUMS

64

67

70

73

76

79

82

85

88

91

V.S.

4

DRUMS

94

97

STEEL GTR

Brenda Lee - Sunday Sunrise

♩ = 127,000252

5

7

10

12

14

16

18

20

22

V.S.

24

27

30

32

35

37

39

41

43

45

47

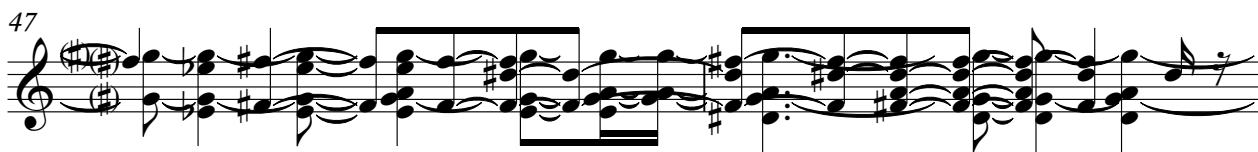

49

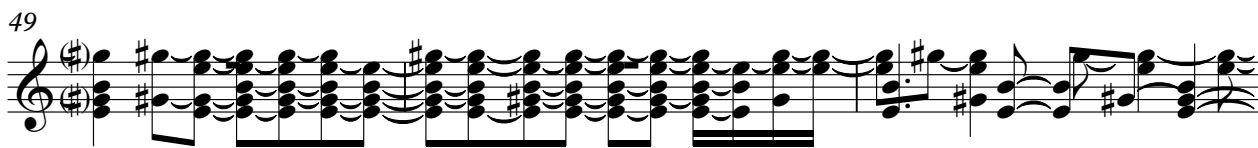

52

54

56

59

62

64

66

69

V.S.

94

96

98

Brenda Lee - Sunday Sunrise

MELODY

♩ = 127,000252

8

13

18

22

27

32

37

42

46

50

V.S.

54

58

63

68

73

78

83

88

MUTED GTR

Brenda Lee - Sunday Sunrise

♩ = 127,000252

23

28

35

41

51

61

66

70

2

MUTED GTR

73

78

84

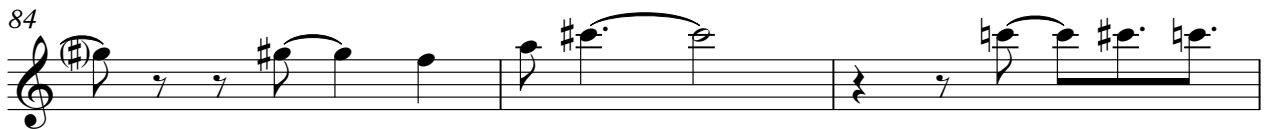

87

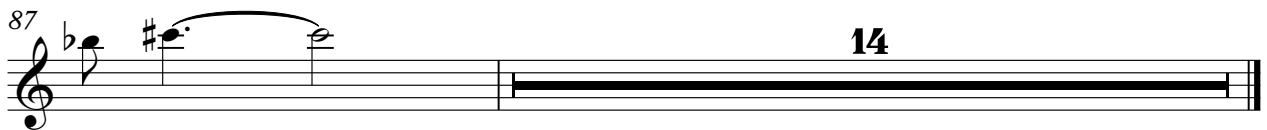

14

♩ = 127,000252

16

21

25

29

32

35

38

40

42

46

V.S.

50

54

58

61

64

67

70

72

75

78

80

83

86

88

90

11

NYLON GTR

Brenda Lee - Sunday Sunrise

♩ = 127,000252

7

11 2

17

22 4

29

32

35

38

41 6

84

87

90

95

98

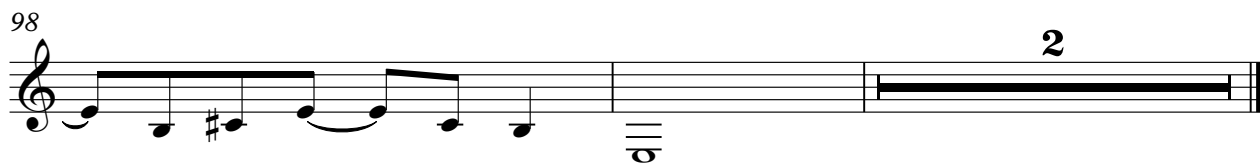

ACOU BASS

Brenda Lee - Sunday Sunrise

♩ = 127,000252

8

15

22

28

32

36

40

46

53

59

V.S.

63

67

71

75

79

83

87

91

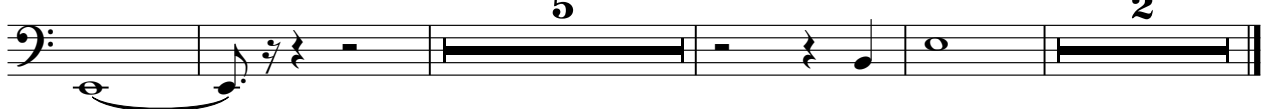

5

2

♩ = 127,000252

24

30

36

42

15

62

68

74

80

86

89

11

STRINGS

Brenda Lee - Sunday Sunrise

♩ = 127,000252

16

23

31

38

46

52

58

66

74

82

V.S.

2

86

STRINGS

13

STRINGS

Brenda Lee - Sunday Sunrise

♩ = 127,000252

16

23

30

38

16

59

67

74

81

86

13