

Brian Adams - Bryan Adams Cloud No.9

♩ = 108,000107

WWST

Percussion

Jazz Guitar

Synth Voice

Solo

♩ = 108,000107

4

WWST

Perc.

J. Gtr.

A. Bass

Tape Smp. Str

6

WWST

Perc.

J. Gtr.

A. Bass

Tape Smp. Str

9

WWST

Perc.

J. Gtr.

A. Bass

Tape Smp. Str

Solo

12

WWST

Perc.

J. Gtr.

A. Bass

Syn. Voice

Tape Smp. Str

Solo

14

WWST

Perc.

J. Gtr.

A. Bass

Syn. Voice

Tape Smp. Str

Solo

16

WWST

Perc.

J. Gtr.

A. Bass

Syn. Voice

Tape Smp. Str

Solo

Detailed description of the musical score: The score is for measures 16 and 17.
- **WWST**: Treble clef. Measure 16: rest. Measure 17: quarter rest, quarter note G4, quarter note A4, quarter note B4, quarter note C5, quarter note B4, quarter note A4, quarter note G4.
- **Perc.**: Treble clef. Measure 16: eighth notes G4, A4, B4, C5. Measure 17: eighth notes G4, A4, B4, C5.
- **J. Gtr.**: Treble clef. Measure 16: quarter note G4, quarter note A4, quarter note B4, quarter note C5. Measure 17: quarter note G4, quarter note A4, quarter note B4, quarter note C5.
- **A. Bass**: Bass clef. Measure 16: quarter note G2, quarter note A2, quarter note B2, quarter note C3. Measure 17: quarter note G2, quarter note A2, quarter note B2, quarter note C3.
- **Syn. Voice**: Treble clef. Measure 16: rest. Measure 17: quarter rest, quarter note G4, quarter note A4, quarter note B4, quarter note C5, quarter note B4, quarter note A4, quarter note G4.
- **Tape Smp. Str**: Grand staff. Measure 16: sustained chords in both hands. Measure 17: sustained chords in both hands.
- **Solo**: Treble clef. Measure 16: quarter note G4, quarter note A4, quarter note B4, quarter note C5. Measure 17: quarter note G4, quarter note A4, quarter note B4, quarter note C5.

18

WWST

Perc.

J. Gtr.

A. Bass

Syn. Voice

Tape Smp. Str

Solo

20

WWST

Perc.

J. Gtr.

A. Bass

Syn. Voice

Rev. Cym.

Tape Smp. Str

Pad 5

Solo

22

WWST

Perc.

J. Gtr.

A. Bass

Syn. Voice

Tape Smp. Str

Pad 5

Solo

25

WWST

Perc.

J. Gtr.

A. Bass

Syn. Voice

Tape Smp. Str

Pad 5

Solo

28

WWST

Perc.

J. Gtr.

A. Bass

Syn. Voice

Tape Smp. Str

Pad 5

Solo

Detailed description of the musical score: The score is for measures 28 and 29. Measure 28 (labeled '28' at the top) contains the following parts: WWST (melodic line with a sharp sign), Perc. (rhythmic pattern with 'x' marks), J. Gtr. (chordal accompaniment), A. Bass (bass line), and Syn. Voice (melodic line with a sharp sign). Measure 29 contains: Tape Smp. Str (sustained chords), Pad 5 (sustained chords), and Solo (sustained chords). The Solo part includes a sharp sign.

30

WWST

Perc.

J. Gtr.

A. Bass

Syn. Voice

Tape Smp. Str

Pad 5

Solo

32

WWST

Perc.

J. Gtr.

A. Bass

Syn. Voice

Tape Smp. Str

Pad 5

Solo

Detailed description of the musical score: The score is for measures 32 and 33.
- **WWST**: Treble clef, key signature of one sharp (F#). Measure 32: G4, A4, B4, C5, B4, A4, G4. Measure 33: G4, A4, B4, C5, B4, A4, G4.
- **Perc.**: Treble clef. Measure 32: X X X X X X X X X X X X X X X X. Measure 33: X X X X X X X X X X X X X X X X.
- **J. Gtr.**: Treble clef. Measure 32: Chords: G4-B4-D5, A4-C5, G4-B4-D5, A4-C5, G4-B4-D5, A4-C5, G4-B4-D5, A4-C5. Measure 33: Chords: G4-B4-D5, A4-C5, G4-B4-D5, A4-C5, G4-B4-D5, A4-C5, G4-B4-D5, A4-C5.
- **A. Bass**: Bass clef. Measure 32: G3, A3, B3, C4, B3, A3, G3. Measure 33: G3, A3, B3, C4, B3, A3, G3.
- **Syn. Voice**: Treble clef, key signature of one sharp (F#). Measure 32: G4, A4, B4, C5, B4, A4, G4. Measure 33: G4, A4, B4, C5, B4, A4, G4.
- **Tape Smp. Str**: Treble and Bass clefs. Measure 32: Treble: G4, A4, B4, C5, B4, A4, G4. Bass: G3, A3, B3, C4, B3, A3, G3. Measure 33: Treble: G4, A4, B4, C5, B4, A4, G4. Bass: G3, A3, B3, C4, B3, A3, G3.
- **Pad 5**: Treble clef. Measure 32: G4, A4, B4, C5, B4, A4, G4. Measure 33: G4, A4, B4, C5, B4, A4, G4.
- **Solo**: Treble clef. Measure 32: G4, A4, B4, C5, B4, A4, G4. Measure 33: G4, A4, B4, C5, B4, A4, G4.

34

WWST

Perc.

J. Gtr.

A. Bass

Syn. Voice

Tape Smp. Str

Pad 5

Solo

Detailed description of the musical score: The score is for measures 34 and 35. The key signature is one sharp (F#). The WWST staff has a melody starting on G4, with a quarter rest, a quarter note G4, a quarter note A4, a quarter note B4, a quarter note C5, a quarter note B4, a quarter note A4, and a quarter note G4. The Perc. staff has a rhythmic pattern of eighth notes with 'x' marks above them, indicating a specific sound effect. The J. Gtr. staff has a chordal accompaniment with a mix of eighth and quarter notes. The A. Bass staff has a simple bass line with quarter notes. The Syn. Voice staff has a melody identical to the WWST staff. The Tape Smp. Str. staff has a complex texture with many notes and long sustained notes. The Pad 5 staff has a few notes in the first measure and a long sustained note in the second measure. The Solo staff has a few notes in the first measure and a long sustained note in the second measure.

36

WWST

Perc.

J. Gtr.

A. Bass

Syn. Voice

Tape Smp. Str

Pad 5

Solo

38

WWST

Perc.

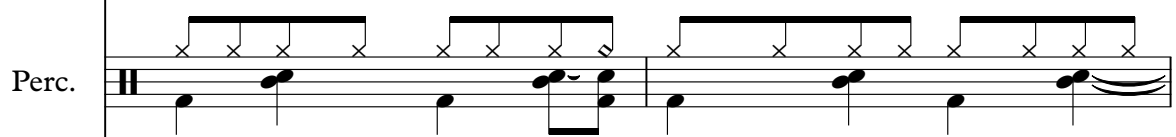

J. Gtr.

A. Bass

Tape Smp. Str

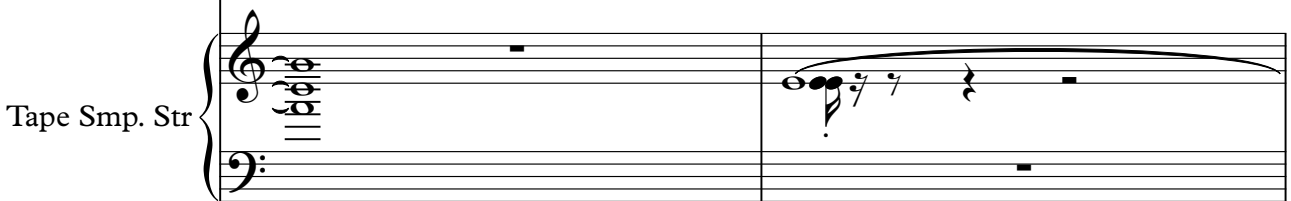

Pad 5

Solo

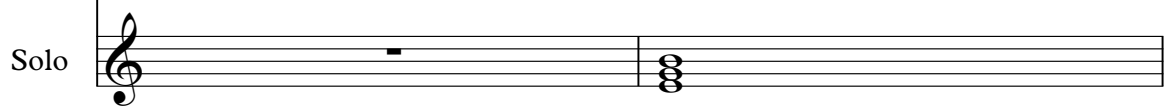

40

WWST

Perc.

J. Gtr.

A. Bass

Tape Smp. Str

Pad 5

Solo

Detailed description of the musical score: The score is for measures 40 and 41. Measure 40 is marked with a '40' above the staff. The WWST part is a lead melody in treble clef, starting with a key signature change to one sharp (F#). The Perc. part shows a drum pattern with 'x' marks above the staff. The J. Gtr. part features chords in treble clef, with a sustained chord in measure 41. The A. Bass part is in bass clef, playing a simple bass line. The Tape Smp. Str part has a single note in measure 40 and a sustained note in measure 41. The Pad 5 part has a sustained chord in measure 41. The Solo part has a sustained chord in measure 41.

42

WWST

Perc.

J. Gtr.

A. Bass

Tape Smp. Str

Pad 5

Solo

44

WWST

Perc.

J. Gtr.

A. Bass

Syn. Voice

Tape Smp. Str

Pad 5

Solo

46

WWST

Perc.

J. Gtr.

A. Bass

Syn. Voice

Tape Smp. Str

Pad 5

48

WWST

Perc.

J. Gtr.

A. Bass

Syn. Voice

Tape Smp. Str

Pad 5

Solo

50

WWST

Perc.

J. Gtr.

A. Bass

Syn. Voice

Tape Smp. Str

Pad 5

Solo

52

WWST

Perc.

J. Gtr.

A. Bass

Syn. Voice

Rev. Cym.

Tape Smp. Str

Solo

54

WWST

Perc.

J. Gtr.

A. Bass

Syn. Voice

Rev. Cym.

Tape Smp. Str

Pad 5

Solo

56

WWST

Perc.

J. Gtr.

A. Bass

Syn. Voice

Tape Smp. Str

Pad 5

Solo

58

WWST

Perc.

J. Gtr.

A. Bass

Syn. Voice

Tape Smp. Str

Pad 5

Solo

60

WWST

Perc.

J. Gtr.

A. Bass

Syn. Voice

Tape Smp. Str

Pad 5

Solo

Detailed description of the musical score: The score is for page 26, starting at measure 60. It consists of eight staves. The WWST and Syn. Voice staves are identical, featuring a melody in treble clef with a key signature of one sharp (F#). The Perc. staff uses a drum set notation with 'x' marks for cymbals and various note values for other drums. The J. Gtr. staff shows chords and melodic fragments in treble clef. The A. Bass staff is in bass clef with a simple line of notes. The Tape Smp. Str staff has sustained chords in both treble and bass clefs. The Pad 5 staff has sustained chords in treble clef. The Solo staff has sustained chords and a melodic line in treble clef.

62

WWST

Perc.

J. Gtr.

A. Bass

Syn. Voice

Tape Smp. Str

Pad 5

Solo

Detailed description of the musical score: The score is for measures 62 and 63.
- **WWST**: Treble clef, key signature of one sharp (F#). Melody: G4 (quarter), A4 (quarter), B4 (quarter), C5 (quarter), B4-A4 (beamed eighth notes), G4 (quarter), F#4 (quarter), G4 (quarter), A4 (quarter), B4 (quarter), C5 (quarter).
- **Perc.**: Two staves. Top staff: Rhythmic notation with 'x' marks. Bottom staff: Bass line with notes G2, A2, B2, C3, B2, A2, G2.
- **J. Gtr.**: Treble clef, key signature of one sharp. Chords: G4-B4-D5 (quarter), G4-B4-D5 (quarter), G4-B4-D5 (quarter), G4-B4-D5 (quarter), G4-B4-D5 (quarter), G4-B4-D5 (quarter), G4-B4-D5 (quarter), G4-B4-D5 (quarter), G4-B4-D5 (quarter), G4-B4-D5 (quarter).
- **A. Bass**: Bass clef. Bass line: G2 (quarter), A2 (quarter), B2 (quarter), C3 (quarter), B2 (quarter), A2 (quarter), G2 (quarter), A2 (quarter), B2 (quarter), C3 (quarter).
- **Syn. Voice**: Treble clef, key signature of one sharp. Identical melody to WWST.
- **Tape Smp. Str**: Treble and bass clefs. Sustained chords: G4-B4-D5 (treble) and G2-B2-D2 (bass).
- **Pad 5**: Treble clef. Sustained chord: G4-B4-D5.
- **Solo**: Treble clef, key signature of one sharp. Sustained chord: G4-B4-D5.

64

WWST

Perc.

J. Gtr.

A. Bass

Syn. Voice

Tape Smp. Str

Pad 5

Solo

66

WWST

Perc.

J. Gtr.

A. Bass

Syn. Voice

Tape Smp. Str

Pad 5

Solo

Detailed description of the musical score: The score is for measures 66 and 67. The key signature is one sharp (F#). The WWST part features a melodic line with eighth and quarter notes. The Perc. part has a complex rhythmic pattern with eighth notes and rests. The J. Gtr. part consists of chords and arpeggios. The A. Bass part provides a steady bass line. The Syn. Voice part mirrors the WWST melody. The Tape Smp. Str. part uses long notes and rests. The Pad 5 part has a sustained chord. The Solo part features a melodic line with rests.

68

WWST

Perc.

J. Gtr.

J. Gtr.

A. Bass

Syn. Voice

Tape Smp. Str

Pad 5

Solo

70

Perc.

J. Gtr.

J. Gtr.

A. Bass

Tape Smp. Str

Pad 5

Solo

72

Perc.

J. Gtr.

J. Gtr.

A. Bass

Tape Smp. Str

Pad 5

Solo

74

WWST

Perc.

J. Gtr.

J. Gtr.

A. Bass

Syn. Voice

Tape Smp. Str

Pad 5

Solo

Detailed description of the musical score: The score is for measures 74 and 75. The key signature is two sharps (F# and C#). The WWST part has a whole rest in measure 74 and a quarter note G4 in measure 75. The Perc. part features a rhythmic pattern of eighth notes with 'x' marks above them, indicating a specific sound effect. The first J. Gtr. part has a complex chordal texture with many beamed notes and slurs. The second J. Gtr. part has a whole rest in measure 74 and a quarter note G#4 in measure 75. The A. Bass part has a steady eighth-note bass line. The Syn. Voice part has a whole rest in measure 74 and a quarter note G4 in measure 75. The Tape Smp. Str. part consists of two staves with sustained chords in both measures. The Pad 5 part has a sustained chord in measure 74. The Solo part has a melodic line with eighth notes and slurs.

76

WWST

Perc.

J. Gtr.

J. Gtr.

A. Bass

Syn. Voice

Tape Smp. Str

Pad 5

Solo

78

WWST

Perc.

J. Gtr.

J. Gtr.

A. Bass

Syn. Voice

Tape Smp. Str

Pad 5

Solo

80

WWST

Perc.

J. Gtr.

J. Gtr.

A. Bass

Syn. Voice

Rev. Cym.

Tape Smp. Str

Pad 5

Solo

Detailed description of the musical score: The score is for page 36, starting at measure 80. It features nine staves. The WWST staff has a melodic line with eighth and sixteenth notes. The Perc. staff shows a drum pattern with 'x' marks for cymbals and stems for other drums. The J. Gtr. staff has a complex, fast-moving line with many beamed notes. The A. Bass staff has a simple bass line with quarter notes. The Syn. Voice staff has a melodic line similar to WWST. The Rev. Cym. staff has a few notes with a reverb effect. The Tape Smp. Str. staff has a complex, fast-moving line with many beamed notes. The Pad 5 staff has a sustained chord with a reverb effect. The Solo staff has a sustained chord with a reverb effect.

83

WWST

Perc.

J. Gtr.

A. Bass

Syn. Voice

Tape Smp. Str

Pad 5

Solo

85

WWST

Perc.

J. Gtr.

A. Bass

Syn. Voice

Tape Smp. Str

Pad 5

Solo

87

WWST

Perc.

J. Gtr.

J. Gtr.

A. Bass

Syn. Voice

Tape Smp. Str

Pad 5

Solo

89

WWST

Perc.

J. Gtr.

J. Gtr.

A. Bass

Syn. Voice

Tape Smp. Str

Pad 5

Solo

91

WWST

Perc.

J. Gtr.

A. Bass

Syn. Voice

Tape Smp. Str

Pad 5

Solo

93

WWST

Perc.

J. Gtr.

A. Bass

Syn. Voice

Tape Smp. Str

Pad 5

Solo

Detailed description of the musical score: The score is for measures 93 and 94. The key signature is one sharp (F#). The WWST part is a melodic line in the treble clef. The Perc. part features a rhythmic pattern of eighth notes with 'x' marks above them, indicating a specific sound effect. The J. Gtr. part consists of chords and single notes, some with a '7' indicating a seventh chord. The A. Bass part is a simple bass line in the bass clef. The Syn. Voice part is a vocal line in the treble clef. The Tape Smp. Str. part is a stereo pair of strings in grand staff notation, with long notes and a fermata. The Pad 5 part is a sustained chord in the treble clef. The Solo part is a melodic line in the treble clef, starting with a chord and a fermata.

95

WWST

Perc.

J. Gtr.

A. Bass

Syn. Voice

Tape Smp. Str

Pad 5

Solo

97

WWST

Perc.

J. Gtr.

A. Bass

Syn. Voice

Tape Smp. Str

Pad 5

Solo

99

WWST

Perc.

J. Gtr.

J. Gtr.

A. Bass

Syn. Voice

Tape Smp. Str

Pad 5

Solo

101

WWST

Perc.

J. Gtr.

J. Gtr.

A. Bass

Syn. Voice

Tape Smp. Str

Pad 5

Solo

♩ = 108,000107

3

7

11

16

21

25

29

33

37

41

V.S.

45

50

55

59

63

67

76

81

85

89

93

97

100

Brian Adams - Bryan Adams Cloud No.9

Percussion

♩ = 108,000107

2

6

10

14

18

22

26

30

34

38

V.S.

42

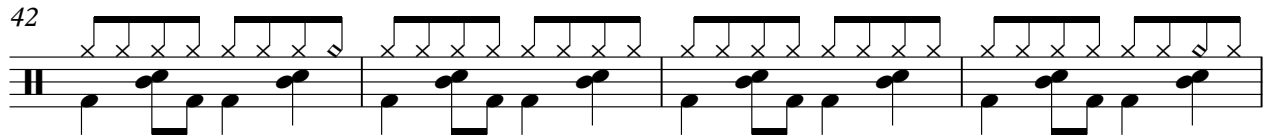

46

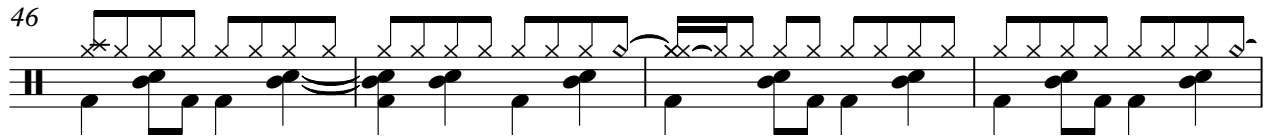

50

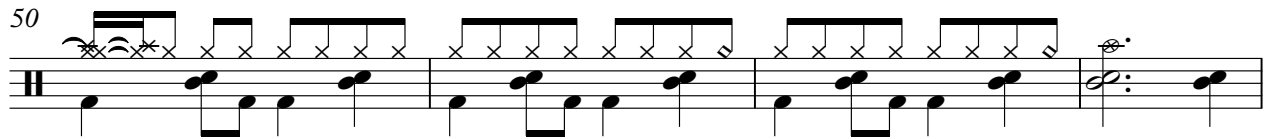

54

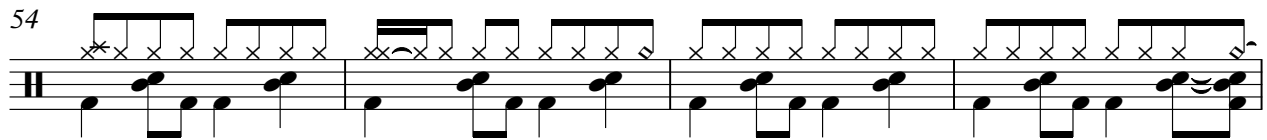

58

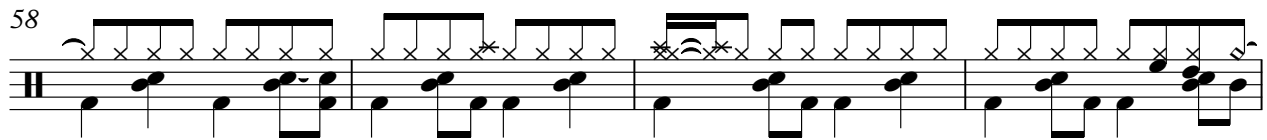

62

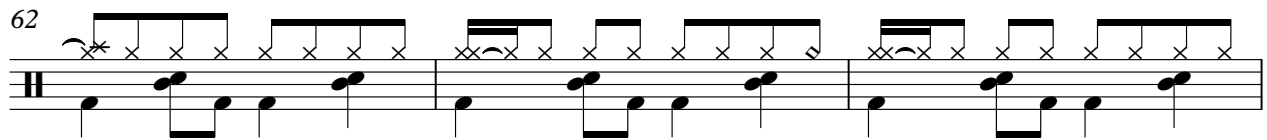

65

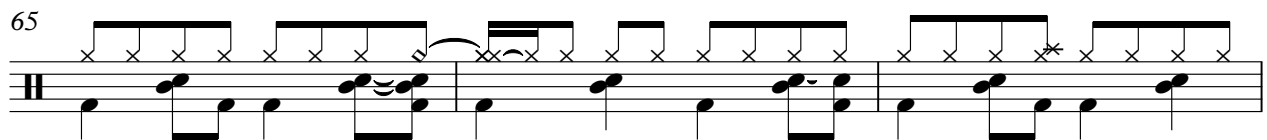

68

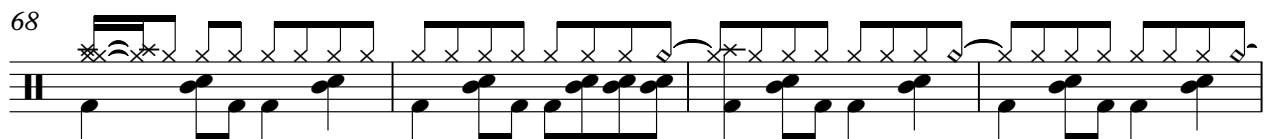

72

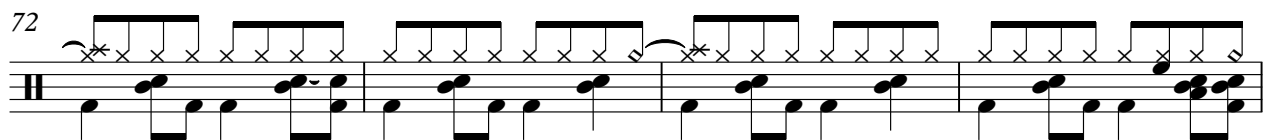

76

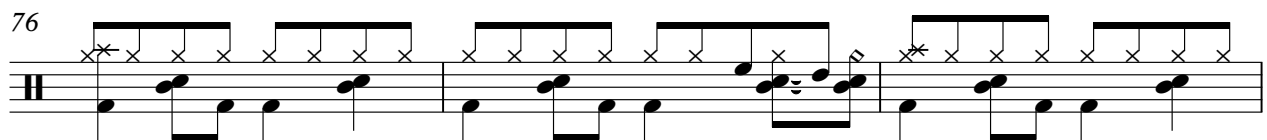

Percussion

79

83

86

89

93

96

99

♩ = 108,000107

3

7

12

15

18

22

26

30

34

38

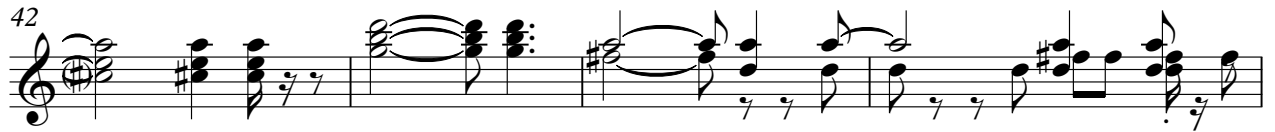

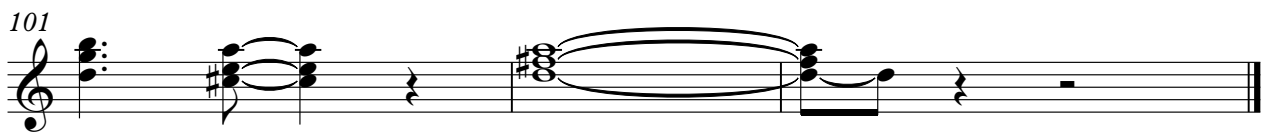

♩ = 108,000107 **65**

69

74

80 **6**

90 **10**

Acoustic Bass

Brian Adams - Bryan Adams Cloud No.9

♩ = 108,000107

3

8

13

19

24

29

34

39

44

50

V.S.

55

60

65

70

74

79

85

90

95

99

Synth Voice

Brian Adams - Bryan Adams Cloud No.9

♩ = 108,000107

11

15

20

24

28

32

35

8

Synth Voice

45

50

55

59

63

67

76

81

85

89

93

97

100

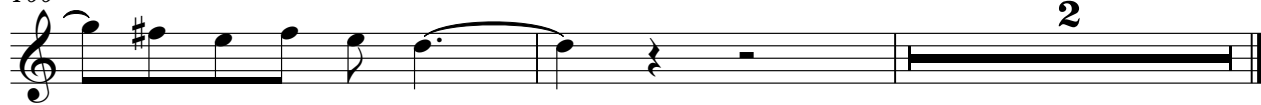

Reverse Cymbals

Brian Adams - Bryan Adams Cloud No.9

♩ = 108,000107

19 31

53

26

81

21

Brian Adams - Bryan Adams Cloud No.9

Tape Sampler Keyboard [Strings]

♩ = 108,000107

12

21

30

38

44

V.S.

Tape Sampler Keyboard [Strings]

51

59

67

76

84

92

98

Pad 5 (Bowed)

Brian Adams - Bryan Adams Cloud No.9

♩ = 108,000107

20

27

35

43

51

3

61

69

76

2

Pad 5 (Bowed)

82

90

97

Brian Adams - Bryan Adams Cloud No.9

Solo

♩ = 108,000107

7

11

2

16

2

21

28

35

42

45

2

48

52

57

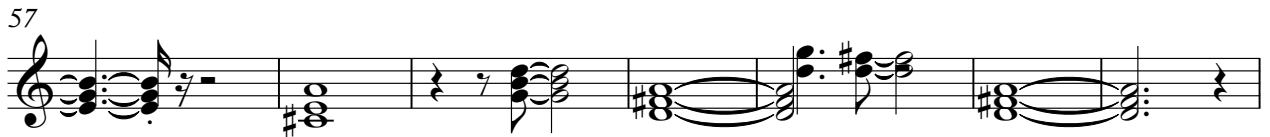

64

70

74

78

85

92

98

