

Brian Adams - Bryan Adams Dont give it up (urban solutions mix)

Urban Solutions

♩ = 140,000137

by Chicane featuring

Urban Solutions

3

Bryan Adams

by Chicane featuring

Urban Solutions

5

Bryan Adams

by Chicane featuring

Urban Solutions

E. Gtr.

Bryan Adams

This block contains the musical notation for measures 7 and 8. It features four staves: a guitar tab for 'Urban Solutions' with fret numbers and chord diagrams, an electric guitar line for 'E. Gtr.' with rhythmic notation, a bass line for 'Bryan Adams' in bass clef, and piano accompaniment for the right and left hands. The piano part consists of simple chords and bass notes.

Urban Solutions

E. Gtr.

Bryan Adams

This block contains the musical notation for measures 9 and 10. It features four staves: a guitar tab for 'Urban Solutions' with fret numbers and chord diagrams, an electric guitar line for 'E. Gtr.' with rhythmic notation, a bass line for 'Bryan Adams' in bass clef, and piano accompaniment for the right and left hands. The piano part consists of simple chords and bass notes.

11 3

Urban Solutions

E. Gtr.

Bryan Adams

FX 4

13

Urban Solutions

E. Gtr.

Bryan Adams

Remix by

FX 4

"Don't Give Up"

15

Urban Solutions

E. Gtr.

Bryan Adams

Remix by

"Don't Give Up"

e-mail:

17

Urban Solutions

E. Gtr.

Bryan Adams

Remix by

"Don't Give Up"

e-mail:

19

Urban Solutions

E. Gtr.

Bryan Adams

Remix by

-

FX 4

"Don't Give Up"

e-mail:

21

Urban Solutions

E. Gtr.

Bryan Adams

Remix by

-

FX 4

"Don't Give Up"

e-mail:

23

Urban Solutions

E. Gtr.

Bryan Adams

-

"Don't Give Up"

25

Urban Solutions

E. Gtr.

Bryan Adams

Remix by

-

"Don't Give Up"

27 7

Urban Solutions

E. Gtr.

Bryan Adams

Remix by

-

FX 4

"Don't Give Up"

e-mail:

29

Urban Solutions

E. Gtr.

Bryan Adams

Remix by

FX 4

"Don't Give Up"

e-mail:

31

Urban Solutions

S. Bass

urbanzap@cw.net

FX 4

by Chicane featuring

33 9

Urban Solutions

E. Gtr.

S. Bass

urbanzap@cw.net

"Don't Give Up"

by Chicane featuring

35

Urban Solutions

E. Gtr.

S. Bass

urbanzap@cw.net

"Don't Give Up"

by Chicane featuring

37

Urban Solutions

E. Gtr.

S. Bass

urbanzap@cw.net

"Don't Give Up"

39

Urban Solutions

E. Gtr.

Remix by

S. Bass

urbanzap@cw.net

"Don't Give Up"

e-mail:

www.freshmidis.com

41 11

Urban Solutions

E. Gtr.

Remix by

S. Bass

urbanzap@cw.net

"Don't Give Up"

e-mail:

www.freshmidis.com

43

Urban Solutions

E. Gtr.

Remix by

S. Bass

urbanzap@cw.net

"Don't Give Up"

e-mail:

www.freshmidis.com

45

E. Gtr.

S. Bass

urbanzap@cw.net

"Don't Give Up"

www.freshmidis.com

47

Bryan Adams

Remix by

S. Bass

urbanzap@cw.net

"Don't Give Up"

e-mail:

49

Bryan Adams

Remix by

S. Bass

urbanzap@cw.net

"Don't Give Up"

e-mail:

Urban Solutions

Bryan Adams

Remix by

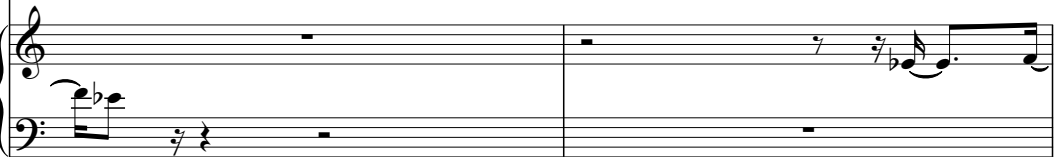

S. Bass

urbanzap@cw.net

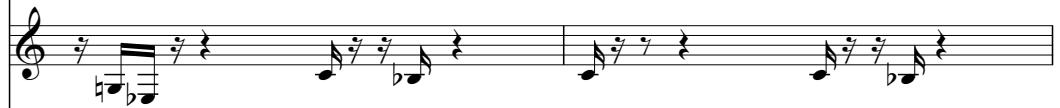

"Don't Give Up"

e-mail:

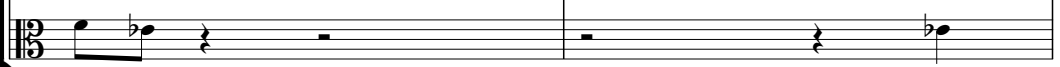

Urban Solutions

Bryan Adams

Remix by

S. Bass

urbanzap@cw.net

"Don't Give Up"

e-mail:

55

Urban Solutions

Bryan Adams

Remix by

S. Bass

urbanzap@cw.net

"Don't Give Up"

e-mail:

57

Urban Solutions

Bryan Adams

Remix by

S. Bass

urbanzap@cw.net

"Don't Give Up"

e-mail:

59 17

Urban Solutions

Bryan Adams

Remix by

S. Bass

urbanzap@cw.net

FX 4

"Don't Give Up"

e-mail:

61

Urban Solutions

Bryan Adams

S. Bass

urbanzap@cw.net

FX 4

63

Urban Solutions

Bryan Adams

S. Bass

urbanzap@cw.net

www.freshmidis.com

65

Urban Solutions

Remix by

"Don't Give Up"

www.freshmidis.com

67 19

Urban Solutions

E. Gtr.

Bryan Adams

Remix by

FX 4

"Don't Give Up"

e-mail:

www.freshmidis.com

69

Urban Solutions

E. Gtr.

Bryan Adams

Remix by

"Don't Give Up"

e-mail:

71 21

Urban Solutions

E. Gtr.

Bryan Adams

Remix by

FX 4

"Don't Give Up"

e-mail:

73

Urban Solutions

E. Gtr.

Bryan Adams

Remix by

FX 4

"Don't Give Up"

e-mail:

75 23

Urban Solutions

E. Gtr.

Bryan Adams

FX 4

"Don't Give Up"

www.freshmidis.com

77

Urban Solutions

E. Gtr.

Bryan Adams

FX 4

"Don't Give Up"

www.freshmidis.com

79

Urban Solutions

S. Bass

urbanzap@cw.net

"Don't Give Up"

by Chicane featuring

81 25

Urban Solutions

E. Gtr.

S. Bass

urbanzap@cw.net

"Don't Give Up"

by Chicane featuring

83

Urban Solutions

E. Gtr.

S. Bass

urbanzap@cw.net

FX 4

"Don't Give Up"

by Chicane featuring

85

Urban Solutions

E. Gtr.

S. Bass

urbanzap@cw.net

FX 4

"Don't Give Up"

87

Urban Solutions

E. Gtr.

Remix by

S. Bass

urbanzap@cw.net

"Don't Give Up"

e-mail:

www.freshmidis.com

Urban Solutions

E. Gtr.

Remix by

S. Bass

urbanzap@cw.net

"Don't Give Up"

e-mail:

www.freshmidis.com

91

Urban Solutions

E. Gtr.

Remix by

S. Bass

urbanzap@cw.net

"Don't Give Up"

e-mail:

www.freshmidis.com

93 29

Urban Solutions

E. Gtr.

S. Bass

urbanzap@cw.net

"Don't Give Up"

www.freshmidis.com

95

Urban Solutions

Bryan Adams

Remix by

S. Bass

urbanzap@cw.net

"Don't Give Up"

e-mail:

97

Urban Solutions

Bryan Adams

Remix by

S. Bass

urbanzap@cw.net

"Don't Give Up"

e-mail:

99

Urban Solutions

Bryan Adams

Remix by

S. Bass

urbanzap@cw.net

"Don't Give Up"

e-mail:

101

Urban Solutions

Bryan Adams

Remix by

S. Bass

urbanzap@cw.net

"Don't Give Up"

e-mail:

103

Urban Solutions

Bryan Adams

Remix by

S. Bass

urbanzap@cw.net

"Don't Give Up"

e-mail:

105

Urban Solutions

Bryan Adams

Remix by

S. Bass

urbanzap@cw.net

"Don't Give Up"

e-mail:

107

Urban Solutions

Bryan Adams

Remix by

S. Bass

urbanzap@cw.net

FX 4

"Don't Give Up"

e-mail:

109

Bryan Adams

Remix by

S. Bass

urbanzap@cw.net

FX 4

"Don't Give Up"

e-mail:

112

Bryan Adams

Remix by

S. Bass

urbanzap@cw.net

"Don't Give Up"

e-mail:

114

Bryan Adams

S. Bass

urbanzap@cw.net

FX 4

117

Bryan Adams

S. Bass

urbanzap@cw.net

FX 4

♩ = 140,000137

V.S.

Urban Solutions

Urban Solutions

41

43

7

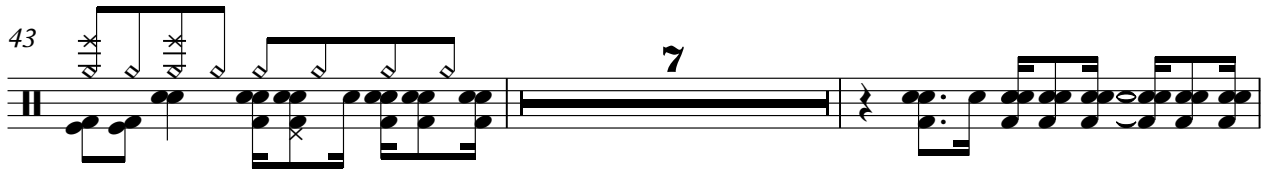

52

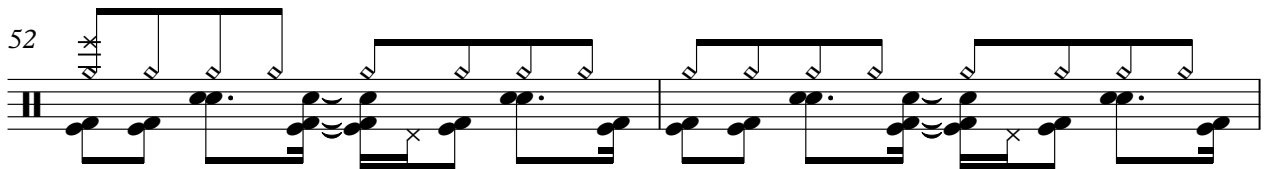

54

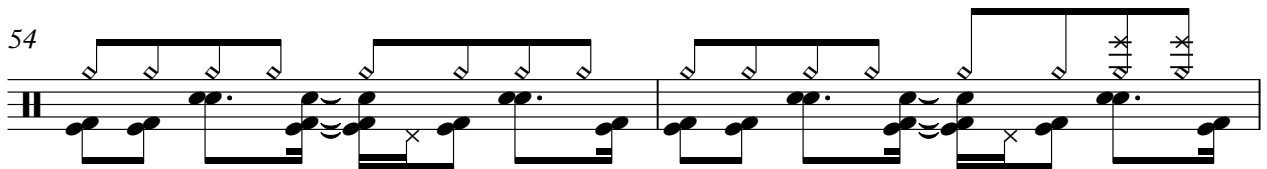

56

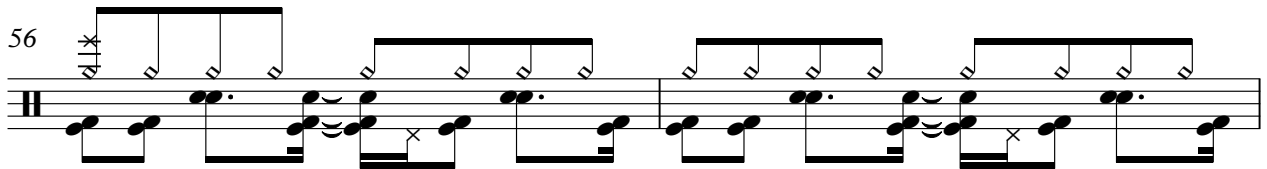

58

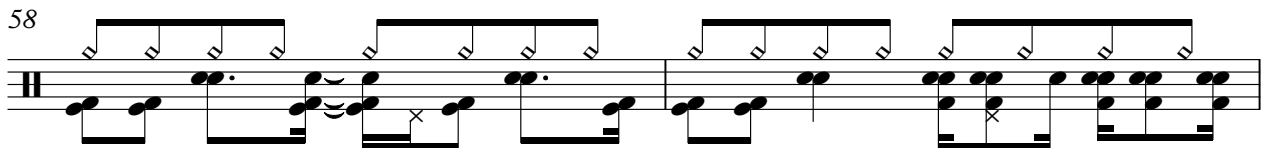

60

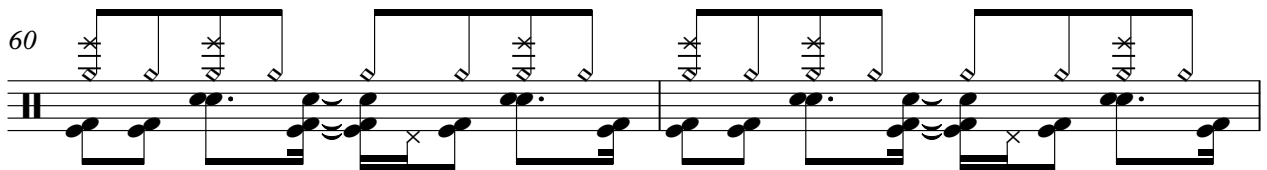

62

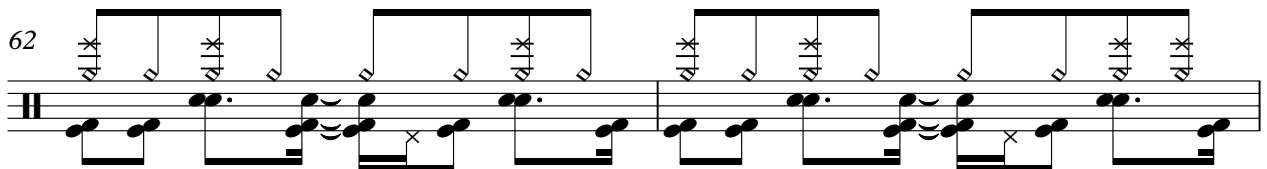

64

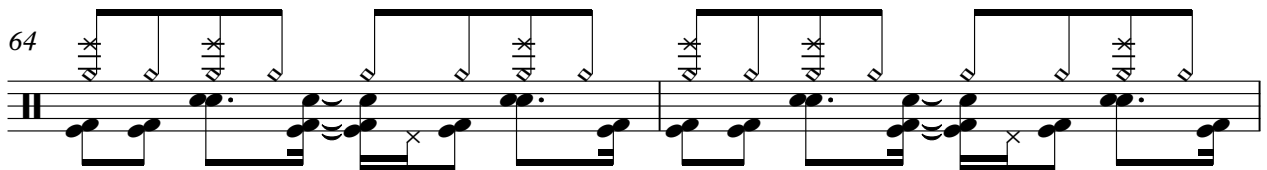

66

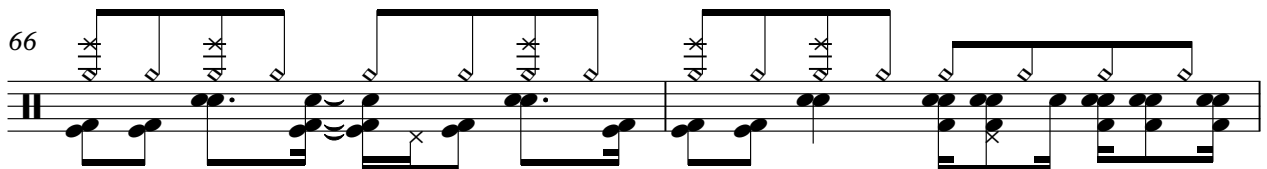

Urban Solutions

Urban Solutions

V.S.

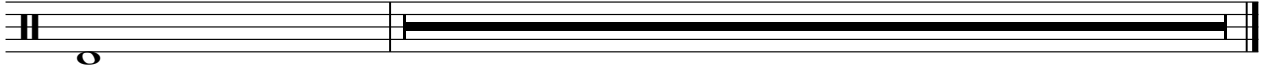

♩ = 140,000137

6

9

11

13

15

17

19

21

23

25

V.S.

27

29

33

35

37

39

41

43

45

67

69

71

73

75

77

81

83

85

87

89

V.S.

91

93

94

25

Brian Adams - Bryan Adams Dont give it up (urban sc

$\text{♩} = 140,000137$

34

37

40

43

46

49

52

55

58

61

V.S.

64

66

68

70

72

74

76

78

84

87

90 

93 

96 

99 

102 

105 

108 

110 

♩ = 140,000137

2

5

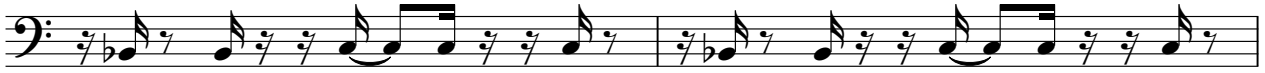

7

9

11

13

15

17

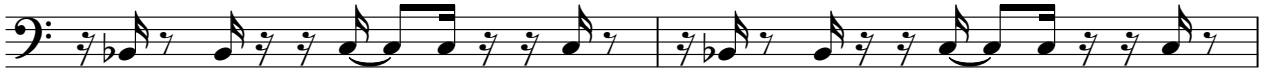

19

21

23

25

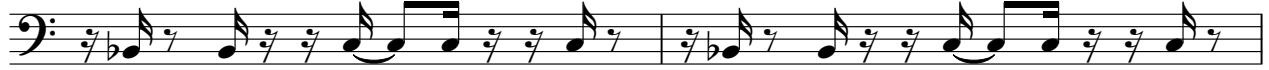

27

29

47

51

55

59

63

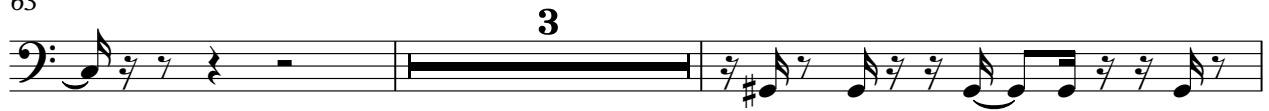

68

70

72

74

76

78

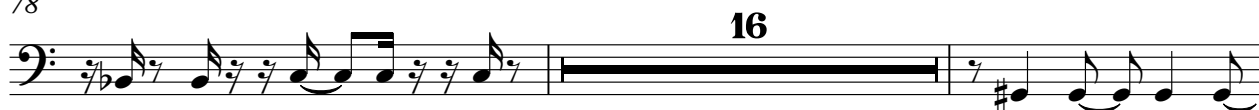

96

100

104

108

112

V.S.

116

Remix by

Brian Adams - Bryan Adams Dont give it up (urban sc

♩ = 140,000137 **13**

16

19

21 **3**

26

30 **9**

41 **3**

47

50

54

57

60

6

68

71

73

12

87

90

96

99

103

106

111

Brian Adams - Bryan Adams Dont give it up (urban sc

♩ = 140,000137

6

6

11

16

21

26

29

36

♩ = 140,000137

30

33

36

39

42

45

48

51

54

57

2

Synth Bass

60

63

15

80

83

86

89

92

95

98

101

104 Synth Bass

107

110

113

116

118

Brian Adams - Bryan Adams Dont give it up (urban sc

♩ = 140,000137

5 23

31

15 18

66

27 25

♩ = 140,000137

30

33

36

39

42

45

48

51

54

57

V.S.

60

64

15

82

85

88

91

94

97

100

103

106

109

112

115

117

FX 4 (Atmosphere)

Brian Adams - Bryan Adams Dont give it up (urban sc

♩ = 140,000137

10 3 4 3

22

4 3

32

27 5

67

4 3 3

79

5 22

109

6 2

"Don't Give Up"

Brian Adams - Bryan Adams Dont give it up (urban sc

♩ = 140,000137

13

17

21

25

33

38

42

47

52

57

by Chicane featuring

Brian Adams - Bryan Adams Dont give it up (urban sc

♩ = 140,000137

24

32

43

80

36

e-mail:

♩ = 140,000137

14

18

22

30

43

50

56

67

71

74

2

e-mail:

87

92

99

105

111

♩ = 140,000137

39

45

16

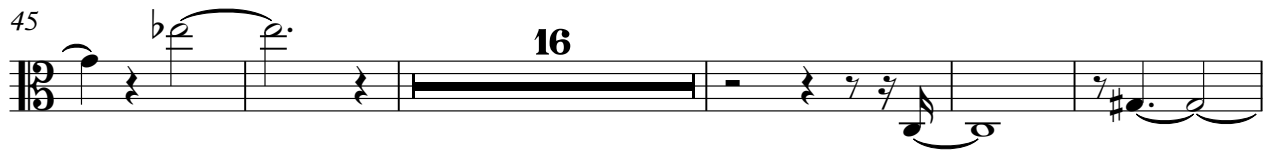

66

7

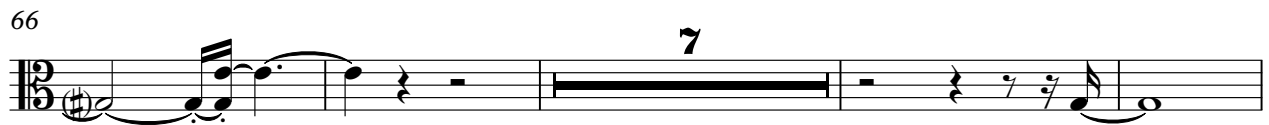

77

9

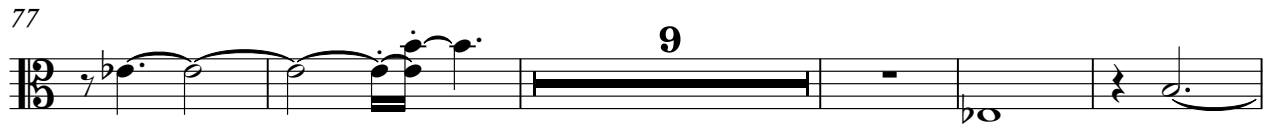

91

25

Brian Adams - Bryan Adams Dont give it up (urban sc

♩ = 140,000137

39

45

15

65

7

77

9

91

24
