

# 50 Cent - How we do feat. The Game

♩ = 101,470131

Like Toy Soldiers

untitled

Flexatone

Sitar

Shamisen

Electric Bass

Bandoneon

Violoncello

♩ = 101,470131

3

untitled

Sit.

Shami.

E. Bass

Vc.

5

untitled

Flex.

Sit.

Shami.

E. Bass

Band.

Vc.

7

untitled

Flex.

Sit.

Shami.

E. Bass

Vc.

9

untitled

Flex.

Sit.

Shami.

E. Bass

Band.

Vc.

11

untitled

Sit.

Shami.

E. Bass

Vc.

13

untitled

Sit.

Shami.

E. Bass

Band.

Vc.

15

untitled

Sit.

Shami.

E. Bass

Vc.

17

untitled

Flex.

Sit.

Shami.

E. Bass

Band.

Vc.

19

untitled

Sit.

Shami.

E. Bass

Vc.

21

untitled

Sit.

Shami.

E. Bass

Band.

Vc.

23

untitled

Sit.

Shami.

E. Bass

Vc.

25

untitled

Sit.

Shami.

E. Bass

Band.

Vc.

27

untitled

Sit.

Shami.

E. Bass

Vc.

29

untitled

Sit.

Shami.

E. Bass

Band.

Vc.

31

untitled

Sit.

Shami.

E. Bass

Vc.

33

untitled

Flex.

Sit.

Shami.

E. Bass

Band.

Vc.

35

untitled

Sit.

Shami.

E. Bass

Vc.

37

untitled

Sit.

Shami.

E. Bass

Band.

Vc.

39

untitled

Sit.

Shami.

E. Bass

Vc.

41

untitled

Sit.

Shami.

E. Bass

Band.

Vc.

43

untitled

Sit.

Shami.

E. Bass

Vc.

45

untitled

Sit.

Shami.

E. Bass

Band.

Vc.

47

untitled

Sit.

Shami.

E. Bass

Vc.

49

untitled

Flex.

Sit.

Shami.

E. Bass

Band.

Vc.

51

untitled

Sit.

Shami.

E. Bass

Vc.

53

untitled

Flex.

Sit.

Shami.

E. Bass

Band.

Vc.

55

untitled  
Flex.  
Sit.  
Shami.  
E. Bass  
Vc.

57

untitled  
Flex.  
Sit.  
Shami.  
E. Bass  
Band.  
Vc.

59

untitled

Sit.

Shami.

E. Bass

Vc.

61

untitled

Sit.

Shami.

E. Bass

Band.

Vc.

63

untitled

Sit.

Shami.

E. Bass

Vc.

65

untitled

Flex.

Sit.

Shami.

E. Bass

Band.

Vc.

67

untitled  
Sit.  
Shami.  
E. Bass  
Vc.

69

untitled  
Sit.  
Shami.  
E. Bass  
Band.  
Vc.

71

untitled

Sit.

Shami.

E. Bass

Vc.

73

untitled

Sit.

Shami.

E. Bass

Band.

Vc.

75

untitled

Sit.

Shami.

E. Bass

Vc.

77

untitled

Sit.

Shami.

E. Bass

Band.

Vc.

79

untitled

Sit.

Shami.

E. Bass

Vc.

81

untitled

Flex.

Sit.

Shami.

E. Bass

Band.

Vc.

83

untitled  
Sit.  
Shami.  
E. Bass  
Vc.

85

untitled  
Sit.  
Shami.  
E. Bass  
Band.  
Vc.

87

untitled

Sit.

Shami.

E. Bass

Vc.

89

untitled

Sit.

Shami.

E. Bass

Band.

Vc.

91

untitled

Sit.

Shami.

E. Bass

Vc.

93

untitled

Sit.

Shami.

E. Bass

Band.

Vc.

95

untitled

Sit.

Shami.

E. Bass

Vc.

97

untitled

Sit.

Shami.

E. Bass

Vc.

Like Toy Soldiers

50 Cent - How we do feat. The Game

♪ = 101,470131

96

♩ = 101,470131

5

8

11

14

17

20

23

26

29

V.S.

32

35

Three measures of music, continuing the rhythmic and melodic patterns from the previous system.

38

Three measures of music, continuing the rhythmic and melodic patterns.

41

Three measures of music, continuing the rhythmic and melodic patterns.

44

Three measures of music, continuing the rhythmic and melodic patterns.

47

Three measures of music, continuing the rhythmic and melodic patterns.

50

Three measures of music, continuing the rhythmic and melodic patterns.

53

Three measures of music, continuing the rhythmic and melodic patterns.

56

Three measures of music, continuing the rhythmic and melodic patterns.

59

Three measures of music, continuing the rhythmic and melodic patterns.

62

65

68

71

74

77

80

83

86

89

V.S.

4

untitled

92

95

♩ = 101,470131

50 Cent - How we do feat. The Game

Sitar

♩ = 101,470131

V.S.

31

34

37

40

43

46

49

52

55

58

91

94

97

♩ = 101,470131

4

7

10

13

16

19

22

25

28

Shamisen

31

A single musical staff in treble clef containing 31 measures of music. The notation consists of eighth notes with stems pointing up, grouped in pairs across the staff. The notes are positioned on the first, second, and third lines of the staff.

34

A single musical staff in treble clef containing 34 measures of music. The notation consists of eighth notes with stems pointing up, grouped in pairs across the staff. The notes are positioned on the first, second, and third lines of the staff.

37

A single musical staff in treble clef containing 37 measures of music. The notation consists of eighth notes with stems pointing up, grouped in pairs across the staff. The notes are positioned on the first, second, and third lines of the staff.

40

A single musical staff in treble clef containing 40 measures of music. The notation consists of eighth notes with stems pointing up, grouped in pairs across the staff. The notes are positioned on the first, second, and third lines of the staff.

43

A single musical staff in treble clef containing 43 measures of music. The notation consists of eighth notes with stems pointing up, grouped in pairs across the staff. The notes are positioned on the first, second, and third lines of the staff.

46

A single musical staff in treble clef containing 46 measures of music. The notation consists of eighth notes with stems pointing up, grouped in pairs across the staff. The notes are positioned on the first, second, and third lines of the staff.

49

A single musical staff in treble clef containing 49 measures of music. The notation consists of eighth notes with stems pointing up, grouped in pairs across the staff. The notes are positioned on the first, second, and third lines of the staff.

52

A single musical staff in treble clef containing 52 measures of music. The notation consists of eighth notes with stems pointing up, grouped in pairs across the staff. The notes are positioned on the first, second, and third lines of the staff.

55

A single musical staff in treble clef containing 55 measures of music. The notation consists of eighth notes with stems pointing up, grouped in pairs across the staff. The notes are positioned on the first, second, and third lines of the staff.

58

A single musical staff in treble clef containing 58 measures of music. The notation consists of eighth notes with stems pointing up, grouped in pairs across the staff. The notes are positioned on the first, second, and third lines of the staff.

Shamisen

61

64

67

70

73

76

79

82

85

88

4

91

Shamisen

94

96

Electric Bass

50 Cent - How we do feat. The Game

♩ = 101,470131

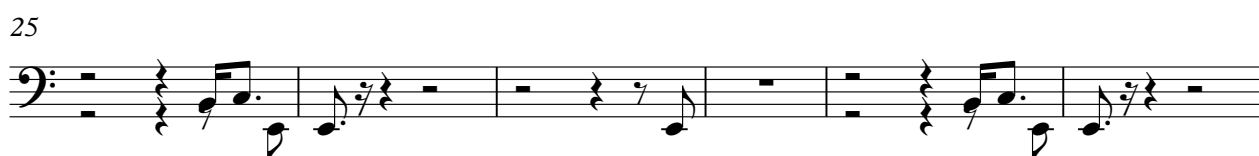

61

67

73

79

85

91

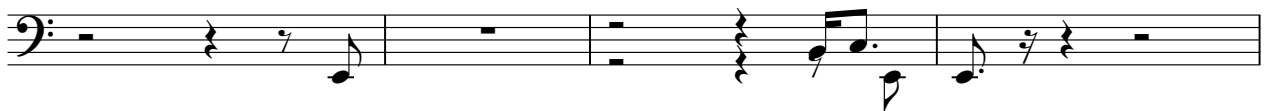

95

Bandoneon

50 Cent - How we do feat. The Game

♩ = 101,470131

10

21

29

39

45

2

Bandoneon

53

61

71

79

90

Violoncello

50 Cent - How we do feat. The Game

$\text{♩} = 101,470131$

5

9

13

17

21

25

29

33

37

V.S.

Violoncello

81

Victoncello

3

85

89

93

96
