

Brian Adams - Bryan Adams The best of me

♩ = 109,000145

♩ = 109,000145

4

Perc.

J. Gtr.

E. Gtr.

E. Gtr.

E. Bass

E. Bass

Syn. Str.

Vc.

7

Alto Sax.

Perc.

J. Gtr.

E. Bass

Syn. Str.

9

Alto Sax.

Perc.

J. Gtr.

E. Bass

Syn. Str.

11

Alto Sax.

Perc.

J. Gtr.

E. Gtr.

E. Gtr.

E. Bass

Syn. Str.

14

Alto Sax.

Perc.

J. Gtr.

E. Gtr.

E. Gtr.

E. Bass

Syn. Str.

17

Alto Sax.

Perc.

J. Gtr.

E. Bass

Syn. Str.

20

Alto Sax.

Perc.

J. Gtr.

E. Bass

A.

Syn. Str.

22

Alto Sax.

Perc.

J. Gtr.

E. Gtr.

E. Gtr.

E. Bass

E. Bass

A.

Syn. Str.

Vc.

23

Alto Sax.

Perc.

J. Gtr.

E. Gtr.

E. Gtr.

E. Bass

E. Bass

A.

Syn. Str.

Vc.

25

Alto Sax.

Perc.

J. Gtr.

E. Gtr.

E. Gtr.

E. Bass

E. Bass

A.

Syn. Str.

Vc.

27

Alto Sax.

Perc.

J. Gtr.

E. Gtr.

E. Gtr.

E. Bass

E. Bass

A.

Syn. Str.

Vc.

29

Alto Sax.

Perc.

J. Gtr.

E. Gtr.

E. Bass

E. Bass

A.

Syn. Str.

Vc.

- Alto Sax.**: Melodic line in treble clef with a key signature of one sharp (F#). It features a series of eighth and quarter notes, some with slurs and accents.
- Perc.**: Rhythmic accompaniment in a common time signature. It includes a complex pattern of eighth and sixteenth notes, with 'x' marks above the staff indicating specific rhythmic events.
- J. Gtr.**: Jazz guitar part in treble clef, consisting of a series of chords, primarily triads and dyads, with some slurs.
- E. Gtr.**: Electric guitar part in treble clef, featuring a melodic line with slurs and accents, mirroring the Alto Saxophone's line.
- E. Bass** (two staves): Electric bass parts in bass clef. The upper staff has a melodic line, and the lower staff has a bass line with chords.
- A.**: Alto part in treble clef, with a few notes and rests.
- Syn. Str.**: Synthesizer strings part in treble clef, with a few notes and rests.
- Vc.**: Violoncello part in bass clef, with a few notes and rests.

31

Alto Sax.

Perc.

J. Gtr.

E. Bass

Syn. Str.

33

Alto Sax.

Perc.

J. Gtr.

E. Gtr.

E. Gtr.

E. Bass

Syn. Str.

Vc.

36

Alto Sax.

Perc.

J. Gtr.

E. Gtr.

E. Gtr.

E. Bass

A.

Syn. Str.

FX 5

Vc.

39

Alto Sax.

Perc.

J. Gtr.

E. Gtr.

E. Gtr.

E. Bass

A.

Syn. Str.

FX 5

Vc.

42

Alto Sax.

Perc.

J. Gtr.

E. Bass

A.

Syn. Str.

FX 5

Vc.

44

Alto Sax.

Perc.

J. Gtr.

E. Gtr.

E. Gtr.

E. Bass

E. Bass

A.

Syn. Str.

Vc.

46

Alto Sax.

Perc.

J. Gtr.

E. Gtr.

E. Gtr.

E. Bass

E. Bass

A.

Syn. Str.

Vc.

48

- Alto Sax.**: Melodic line in treble clef with a key signature of two sharps (F# and C#).
- Perc.**: Rhythmic accompaniment on a snare drum, indicated by 'x' marks above the staff.
- J. Gtr.**: Electric guitar accompaniment in treble clef, featuring a rhythmic pattern of eighth notes.
- E. Gtr.**: Electric guitar accompaniment in treble clef, featuring a melodic line with eighth notes.
- E. Gtr.**: Electric guitar accompaniment in treble clef, featuring a melodic line with eighth notes.
- E. Bass**: Electric bass accompaniment in bass clef, featuring a melodic line with eighth notes.
- E. Bass**: Electric bass accompaniment in bass clef, featuring a rhythmic pattern of eighth notes.
- A.**: Piano accompaniment in treble clef, featuring a melodic line with eighth notes.
- Syn. Str.**: Synthesizer strings in treble clef, featuring a melodic line with eighth notes.
- Vc.**: Violoncello accompaniment in bass clef, featuring a melodic line with eighth notes.

50

Alto Sax.

Perc.

J. Gtr.

E. Gtr.

E. Gtr.

E. Bass

E. Bass

A.

Syn. Str.

Vc.

52

Alto Sax.

Perc.

J. Gtr.

E. Gtr.

E. Gtr.

E. Gtr.

E. Bass

E. Bass

A.

Syn. Str.

Vc.

54

56

Perc.

J. Gtr.

E. Gtr.

E. Gtr.

E. Bass

E. Bass

Syn. Str.

Vc.

58

Perc.

J. Gtr.

E. Gtr.

E. Gtr.

E. Bass

E. Bass

Syn. Str.

FX 5

Vc.

60

Alto Sax.

Perc.

J. Gtr.

E. Gtr.

E. Gtr.

E. Gtr.

E. Bass

E. Bass

Syn. Str.

FX 5

Vc.

62

Alto Sax.

Perc.

J. Gtr.

E. Gtr.

E. Bass

E. Bass

Syn. Str.

FX 5

Vc.

64

66

Alto Sax.

Perc.

J. Gtr.

E. Gtr.

E. Bass

E. Bass

Syn. Str.

FX 5

Vc.

67

Alto Sax.

Perc.

J. Gtr.

E. Gtr.

E. Bass

E. Bass

Syn. Str.

FX 5

Vc.

69

Alto Sax.

Perc.

J. Gtr.

E. Bass

A.

Syn. Str.

Vc.

72

Alto Sax.

Perc.

E. Bass

A.

Syn. Str.

FX 5

75

Alto Sax.

Perc.

E. Bass

A.

Syn. Str.

Vc.

76

Alto Sax.

Perc.

E. Gtr.

E. Bass

A.

Syn. Str.

Vc.

77

Alto Sax.

Perc.

J. Gtr.

E. Gtr.

E. Gtr.

E. Bass

E. Bass

A.

Syn. Str.

FX 5

Vc.

78

Alto Sax.

Perc.

J. Gtr.

E. Gtr.

E. Gtr.

E. Bass

E. Bass

A.

Syn. Str.

FX 5

Vc.

79

Alto Sax.

Perc.

J. Gtr.

E. Gtr.

E. Bass

E. Bass

A.

Syn. Str.

Vc.

81

82

Alto Sax.

Perc.

J. Gtr.

E. Gtr.

E. Gtr.

E. Bass

E. Bass

A.

Syn. Str.

FX 5

Vc.

83

Alto Sax.

Perc.

J. Gtr.

E. Gtr.

E. Bass

E. Bass

A.

Syn. Str.

Vc.

84

Alto Sax.

Perc.

J. Gtr.

E. Gtr.

E. Bass

E. Bass

A.

Syn. Str.

Vc.

85

86

Alto Sax.

Perc.

J. Gtr.

E. Gtr.

E. Gtr.

E. Bass

E. Bass

A.

Syn. Str.

FX 5

Vc.

Detailed description of the musical score: The score is for page 38, starting at measure 86. It features ten staves. The Alto Saxophone part has a treble clef and a key signature of one sharp (F#). The Percussion part uses a drum set notation with various symbols. The J. Gtr. part has a treble clef and a key signature of two flats (Bb, Eb). The E. Gtr. parts have treble clefs and a key signature of two flats. The E. Bass parts have bass clefs and a key signature of two flats. The A. part has a treble clef and a key signature of two flats. The Syn. Str. part has a treble clef and a key signature of two flats. The FX 5 part has a treble clef and a key signature of two flats. The Vc. part has a bass clef and a key signature of two flats. The score includes various musical notations such as notes, rests, accidentals, and articulation marks.

87

Alto Sax.

Perc.

J. Gtr.

E. Gtr.

E. Gtr.

E. Bass

E. Bass

A.

Syn. Str.

FX 5

Vc.

89

Alto Sax.

Perc.

J. Gtr.

E. Gtr.

E. Gtr.

E. Bass

E. Bass

A.

Syn. Str.

FX 5

Vc.

90

Alto Sax.

Perc.

J. Gtr.

E. Gtr.

E. Gtr.

E. Bass

E. Bass

A.

Syn. Str.

FX 5

Vc.

91

Alto Sax.

Perc.

J. Gtr.

E. Gtr.

E. Gtr.

E. Bass

E. Bass

A.

Syn. Str.

FX 5

Vc.

92

Alto Sax.

Perc.

J. Gtr.

E. Gtr.

E. Gtr.

E. Gtr.

E. Bass

E. Bass

A.

Syn. Str.

FX 5

Vc.

Brian Adams - Bryan Adams The best of me

Alto Saxophone

♩ = 109,000145

4

9

13

18

22

26

30

34

38

42

V.S.

46

50

55

63

67

72

76

80

84

88

91

A single line of musical notation for an Alto Saxophone. The staff is in treble clef with a key signature of two sharps (F# and C#). The music consists of a sequence of notes and rests across several measures. The notes include quarter notes, eighth notes, and sixteenth notes, some with slurs and ties. The piece concludes with a double bar line.

Brian Adams - Bryan Adams The best of me

Percussion

♩ = 109,000145

5

9

13

17

21

24

26

28

30

V.S.

Percussion

34

38

42

45

47

49

51

53

55

57

Percussion

59

61

63

65

67

70

74

77

79

81

V.S.

Percussion

83

85

87

89

91

♩ = 109,000145

2

6

9

13

16

19

22

26

30

33

37

40

44

48

52

56

61

64

68

72

5

80

83

86

89

91

Brian Adams - Bryan Adams The best of me

Electric Guitar

♩ = 109,000145

2 6

13 7

23

26

29 4

37 2 5

46

49

52

56

V.S.

60

64

68

79

82

85

88

91

Brian Adams - Bryan Adams The best of me

Electric Guitar

♩ = 109,000145

2

7

6

7

23

2

6

34

2

6

46

2

2

53

57

61

16

2

82

2

88

2

♩ = 109,000145

52

55

59

32

Brian Adams - Bryan Adams The best of me

Electric Bass

♩ = 109,000145

2

6

10

14

18

22

26

30

34

38

V.S.

42

46

51

55

59

63

67

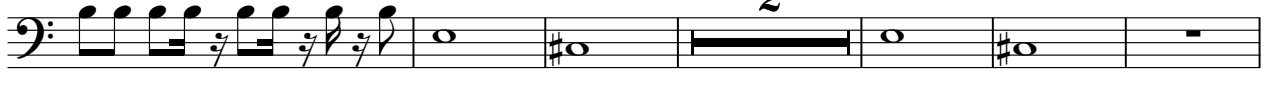

75

76

77

82

87

90

Fretless Electric Bass

Brian Adams - Bryan Adams The best of me

♩ = 109,000145

2

6

15

24

28

15

46

50

54

58

62

65

9

Brian Adams - Bryan Adams The best of me

Alto

♩ = 109,000145

20

23

26

29

8

40

44

47

50

52

16

69

73

77

80

83

85

88

90

Brian Adams - Bryan Adams The best of me

Synth Strings

♩ = 109,000145

2

7

14

23

31

38

47

54

59

66

V.S.

2

Synth Strings

74

82

88

♩ = 109,000145

37

41

15

60

64

69

4

2

78

2

2

85

89

2

Brian Adams - Bryan Adams The best of me

Violoncello

♩ = 109,000145

2

7

15

28

38

44

49

55

59

65

66

6 6

V.S.

2

69

Violoncello

4

76

77

85

89