

Brian Adams - everythingIdo

♩ = 66,000069

BD/Toms

Piano I

Piano II

♩ = 66,000069

Bass

SoloGit

SynVox

6 String

Strings

SynBrass

ClnGitar

Piano I

4

Piano II

SynVox

6 String

Strings

6

Piano I

Piano II

SynVox

6 String

Strings

8

Piano I

Piano II

SynVox

6 String

Strings

10

Piano I

Piano II

SynVox

6 String

Strings

12

Piano I

Piano II

SynVox

6 String

Strings

Piano I

15

Piano II

SynVox

6 String

Strings

Piano I

18

Piano II

SynVox

6 String

Strings

20

HiHat

Piano I

Piano II

SynVox

6 String

Strings

BD/Toms

HiHat

Rim/Snre

Piano I

Piano II

Bass

SynVox

6 String

Strings

SynBrass

23

BD/Toms

HiHat

Rim/Snre

Piano I

Piano II

Bass

SynVox

6 String

Strings

SynBrass

BD/Toms

HiHat

Rim/Snre

Piano I

Piano II

Bass

SynVox

6 String

Strings

SynBrass

27

BD/Toms

HiHat

Rim/Snre

Piano I

Piano II

Bass

SynVox

6 String

Strings

SynBrass

BD/Toms

HiHat

Rim/Snre

Piano I

Piano II

Bass

SynVox

6 String

Strings

SynBrass

ClnGitar

31

BD/Toms

HiHat

Rim/Snrc

Piano I

Piano II

Bass

SynVox

6 String

Strings

ClnGitar

BD/Toms

HiHat

Rim/Snre

Piano I

Piano II

Bass

SynVox

6 String

Strings

SynBrass

ClnGitar

- Piano I:** Chordal accompaniment with block chords.
- SynVox:** A vocal line with a triplet and various ornaments.
- SynBrass:** A line with a few notes and a long sustain.

35

BD/Toms

HiHat

Rim/Snre

Piano I

Piano II

Bass

SynVox

6 String

Strings

SynBrass

37

BD/Toms

HiHat

Cymbals

Rim/Snre

Piano I

Piano II

RevCymbI

Bass

SynVox

6 String

Strings

SynBrass

39

BD/Toms

Cymbals

Rim/Snre

Piano I

Piano II

Bass

SynVox

6 String

Strings

SynBrass

41

BD/Toms

Cymbals

Rim/Snre

Piano I

Piano II

Bass

SynVox

6 String

Strings

SynBrass

42

BD/Toms

Cymbals

Rim/Snre

Piano I

Piano II

Bass

SynVox

6 String

Strings

SynBrass

BD/Toms

Cymbals

Rim/Snre

Piano I

Piano II

Bass

SynVox

6 String

Strings

SynBrass

44

BD/Toms

Cymbals

Rim/Snre

Piano I

Piano II

Bass

SynVox

6 String

Strings

SynBrass

BD/Toms

HiHat

Cymbals

Rim/Snre

Piano I

Piano II

RevCymbI

Bass

SoloGit

SynVox

6 String

Strings

SynBrass

48

BD/Toms

HiHat

Rim/Snre

Piano I

Piano II

Bass

SoloGit

SynVox

6 String

Strings

BD/Toms

HiHat

Cymbals

Rim/Snre

Piano I

Piano II

Bass

SoloGit

SynVox

6 String

Strings

52

BD/Toms

HiHat

Rim/Snre

Piano I

Piano II

Bass

SoloGit

SynVox

6 String

Strings

BD/Toms

HiHat

Cymbals

Rim/Snre

Piano I

Piano II

Bass

SoloGit

SynVox

6 String

Strings

SynBrass

56

BD/Toms

HiHat

Rim/Snre

Piano I

Piano II

Bass

SynVox

6 String

Strings

SynBrass

BD/Toms

HiHat

Cymbals

Rim/Snre

Piano I

Piano II

Bass

SynVox

6 String

Strings

SynBrass

59

BD/Toms

HiHat

Cymbals

Rim/Snre

Piano I

Piano II

Bass

SynVox

6 String

Strings

SynBrass

60

BD/Toms

HiHat

Cymbals

Rim/Snre

Piano I

Piano II

Bass

SynVox

6 String

Strings

SynBrass

62

BD/Toms

Cymbals

Piano I

Piano II

Bass

SynVox

6 String

Strings

65

Piano I

Piano II

SynVox

6 String

Strings

68

Piano I

Piano II

SynVox

6 String

Strings

Piano I

70

Piano II

SynVox

6 String

Strings

♩ = 66,000069

21

26

32

38

44

50

55

60

10

HiHat

Brian Adams - everythingI do

♩ = 66,000069

20

24

27

30

33

36

8

47

51

55

59

11

Cymbals

Brian Adams - everythingIdo

♩ = 66,000069

36

4/4

40

44

3

52

2 **2**

59

61

10

♩ = 66,000069

21

26

32

38

44

2

51

57

61

11

Piano I

Brian Adams - everythingIdo

♩ = 66,000069

5

9

13

17

21

V.S.

25

29

33

37

40

42

44

47

50

53

56

59

62

66

69

Piano II

Brian Adams - everythingIdo

♩ = 66,000069

5

9

13

18

23

V.S.

27

31

35

39

44

49

53

57

61

66

69

♩ = 66,000069

36

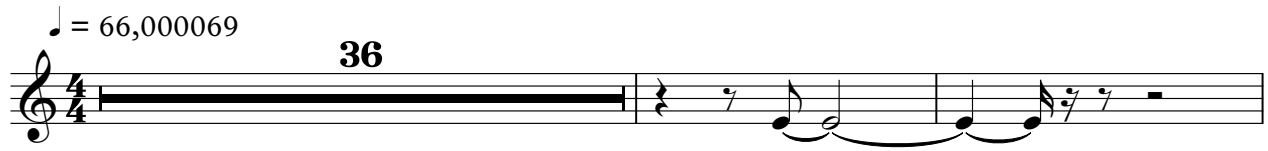

39

7

25

Brian Adams - everythingIdo

Bass

♩ = 66,000069

21

25

29

34

39

42

46

51

55

59

V.S.

2

Bass

61

9

♩ = 66,000069

46

3

50

53

18

3

♩ = 66,000069

3

6

10

13

17

21

25

29

33

37

41

45

49

53

57

61

65

69

Brian Adams - everythingIdo

6 String

♩ = 66,000069

6

10

14

18

22

25

29

33

37

V.S.

41

45

49

53

57

61

65

69

Brian Adams - everythingIdo

Strings

♩ = 66,000069

6

10

14

18

22

25

29

33

37

V.S.

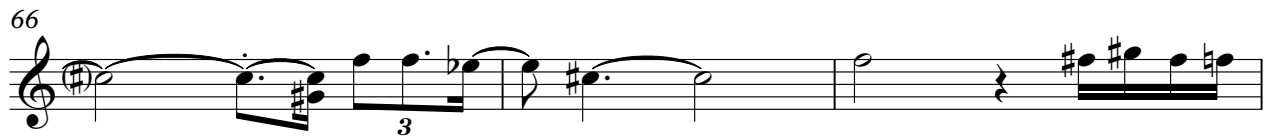
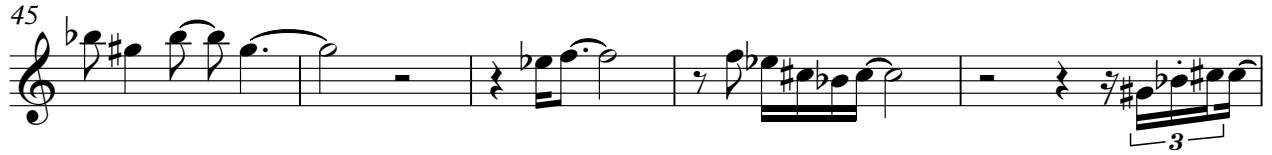

♩ = 66,000069

21

26

4

35

41

3

46

8

58

60

11

♩ = 66,000069

29

32

39
