

Brian Ferry - Angel Eyes

♩ = 117,000114

A tempo marking $\text{♩} = 117,000114$ is present above the Percussion staff and below the Synth Strings staff. The title "Angel Eyes" is written below the Synth Strings staff.

6

Perc.

Alto Glock.

J. Gtr.

E. Gtr.

E. Bass

E. Piano

FM

Syn. Str.

8

Perc.

Alto Glock.

J. Gtr.

E. Gtr.

E. Bass

E. Piano

FM

Syn. Str.

10

Perc.

Alto Glock.

J. Gtr.

E. Gtr.

E. Bass

E. Piano

FM

Syn. Str.

12

Perc.

Alto Glock.

J. Gtr.

E. Gtr.

E. Bass

E. Piano

FM

Syn. Str.

Vla.

14

Perc.

Alto Glock.

J. Gtr.

E. Gtr.

E. Bass

E. Piano

FM

Syn. Str.

Vla.

16

Perc.

Alto Glock.

J. Gtr.

E. Gtr.

E. Bass

E. Piano

FM

Syn. Str.

18

Perc.

Alto Glock.

J. Gtr.

E. Gtr.

E. Bass

E. Piano

FM

Syn. Str.

20

Perc.

Alto Glock.

J. Gtr.

E. Gtr.

E. Bass

E. Piano

FM

FM

Syn. Str.

Vla.

22

Perc.

Alto Glock.

J. Gtr.

J. Gtr.

E. Gtr.

Kora

E. Bass

E. Piano

FM

FM

Syn. Str.

Vla.

24

Perc.

Alto Glock.

J. Gtr.

J. Gtr.

E. Gtr.

Kora

E. Bass

E. Piano

FM

FM

Syn. Str.

Vla.

26

Perc.

Alto Glock.

J. Gtr.

J. Gtr.

E. Gtr.

Kora

E. Bass

E. Piano

FM

FM

Syn. Str.

Vla.

28

Perc. Alto Glock. J. Gtr. J. Gtr. E. Gtr. Kora E. Bass E. Piano FM FM Syn. Str. Vla.

30

Perc.

Alto Glock.

J. Gtr.

J. Gtr.

E. Gtr.

Kora

E. Bass

E. Piano

Syn. Voice

FM

Syn. Str.

Vla.

32

Perc.

Alto Glock.

J. Gtr.

J. Gtr.

E. Gtr.

Kora

E. Bass

E. Piano

Syn. Voice

FM

FM

Syn. Str.

Vla.

34

Perc.

Alto Glock.

J. Gtr.

J. Gtr.

E. Gtr.

Kora

E. Bass

E. Piano

Syn. Voice

FM

FM

Syn. Str.

Vla.

36

Perc.

Alto Glock.

J. Gtr.

J. Gtr.

E. Gtr.

Kora

E. Bass

E. Piano

Syn. Voice

FM

FM

Syn. Str.

Vlna.

38

Perc.

Alto Glock.

J. Gtr.

J. Gtr.

E. Gtr.

E. Bass

E. Piano

FM

Syn. Str.

Vla.

40

Perc. Alto Glock. J. Gtr. J. Gtr. E. Gtr. E. Bass E. Piano FM FM Syn. Str. Vla.

42

Perc.

Alto Glock.

J. Gtr.

J. Gtr.

E. Gtr.

E. Bass

E. Piano

FM

FM

Syn. Str.

Vla.

44

Perc. Alto Glock. J. Gtr. J. Gtr. E. Gtr. E. Bass E. Piano FM FM Syn. Str. Vla.

46

Perc.

Alto Glock.

J. Gtr.

J. Gtr.

E. Gtr.

E. Bass

E. Piano

FM

FM

Syn. Str.

Vla.

48

Perc.

Alto Glock.

J. Gtr.

J. Gtr.

E. Gtr.

Kora

E. Bass

E. Piano

FM

FM

Syn. Str.

Vla.

50

Perc.

Alto Glock.

J. Gtr.

J. Gtr.

E. Gtr.

Kora

E. Bass

E. Piano

FM

FM

Syn. Str.

Vla.

52

Perc.

Alto Glock.

J. Gtr.

J. Gtr.

E. Gtr.

Kora

E. Bass

E. Piano

FM

FM

Syn. Str.

Vla.

54

Perc.

Alto Glock.

J. Gtr.

J. Gtr.

E. Gtr.

Kora

E. Bass

E. Piano

FM

FM

Syn. Str.

Vla.

56

Perc. Alto Glock. J. Gtr. J. Gtr. E. Gtr. Kora E. Bass E. Piano Syn. Voice FM Syn. Str. Vla.

58

Perc.

Alto Glock.

J. Gtr.

J. Gtr.

E. Gtr.

Kora

E. Bass

E. Piano

Syn. Voice

FM

FM

Syn. Str.

Vla.

60

Perc.

Alto Glock.

J. Gtr.

J. Gtr.

E. Gtr.

Kora

E. Bass

E. Piano

Syn. Voice

FM

FM

Syn. Str.

Vla.

62

Perc.

Alto Glock.

J. Gtr.

J. Gtr.

E. Gtr.

Kora

E. Bass

E. Piano

Syn. Voice

FM

FM

Syn. Str.

Vla.

64

Perc.

Alto Glock.

J. Gtr.

J. Gtr.

E. Gtr.

Kora

E. Bass

E. Piano

FM

Syn. Str.

Vla.

66

Perc.

Alto Glock.

J. Gtr.

J. Gtr.

E. Gtr.

Kora

E. Bass

E. Piano

FM

FM

Syn. Str.

Vla.

68

Perc. Alto Glock. J. Gtr. J. Gtr. E. Gtr. Kora E. Bass E. Piano FM FM Syn. Str. Vla.

70

Perc.

Alto Glock.

J. Gtr.

J. Gtr.

E. Gtr.

Kora

E. Bass

E. Piano

FM

FM

Syn. Str.

Vla.

72

Perc. Alto Glock. J. Gtr. J. Gtr. E. Gtr. Kora E. Bass E. Piano FM FM Syn. Str. Vla.

74

Perc.

Alto Glock.

J. Gtr.

J. Gtr.

E. Gtr.

Kora

E. Bass

E. Piano

Syn. Str.

Vla.

76

Perc.

Alto Glock.

J. Gtr.

J. Gtr.

E. Gtr.

Kora

E. Bass

E. Piano

Syn. Str.

Vla.

78

Perc.

Alto Glock.

J. Gtr.

J. Gtr.

E. Gtr.

Kora

E. Bass

E. Piano

FM

FM

Syn. Str.

Vla.

80

Perc.

Alto Glock.

J. Gtr.

J. Gtr.

E. Gtr.

Kora

E. Bass

E. Piano

FM

FM

Syn. Str.

Vla.

82

Perc.

Alto Glock.

J. Gtr.

J. Gtr.

E. Gtr.

Kora

E. Bass

E. Piano

FM

FM

Syn. Str.

Vla.

84

Perc.

Alto Glock.

J. Gtr.

J. Gtr.

E. Gtr.

Kora

E. Bass

E. Piano

FM

FM

Syn. Str.

Vla.

86

Perc.

Alto Glock.

J. Gtr.

J. Gtr.

E. Gtr.

Kora

E. Bass

E. Piano

FM

FM

Syn. Str.

Vla.

88

Perc. Alto Glock. J. Gtr. J. Gtr. E. Gtr. Kora E. Bass E. Piano Syn. Voice FM Syn. Str. Vla.

90

Perc.

Alto Glock.

J. Gtr.

J. Gtr.

E. Gtr.

Kora

E. Bass

E. Piano

Syn. Voice

FM

FM

Syn. Str.

Vla.

92

Perc.

Alto Glock.

J. Gtr.

J. Gtr.

E. Gtr.

Kora

E. Bass

E. Piano

Syn. Voice

FM

FM

Syn. Str.

Vla.

94

Perc.

Alto Glock.

J. Gtr.

J. Gtr.

E. Gtr.

Kora

E. Bass

E. Piano

Syn. Voice

FM

FM

Syn. Str.

Vla.

96

Perc.

Alto Glock.

J. Gtr.

J. Gtr.

E. Gtr.

E. Bass

E. Piano

Syn. Voice

FM

Syn. Str.

Vla.

98

Perc.

Alto Glock.

J. Gtr.

J. Gtr.

E. Gtr.

E. Bass

E. Piano

FM

Syn. Str.

Vla.

100

102

Perc.

Alto Glock.

J. Gtr.

J. Gtr.

E. Gtr.

E. Bass

E. Piano

FM

Syn. Str.

Vla.

104

Perc.

Alto Glock.

J. Gtr.

J. Gtr.

E. Gtr.

E. Bass

E. Piano

FM

Syn. Str.

Vla.

106

Perc.

Alto Glock.

J. Gtr.

J. Gtr.

E. Gtr.

E. Bass

E. Piano

Syn. Str.

Vla.

108

110

112

114

Perc.

Alto Glock.

J. Gtr.

J. Gtr.

E. Gtr.

E. Bass

E. Piano

Syn. Str.

Vla.

116

Perc.

Alto Glock.

J. Gtr.

J. Gtr.

E. Gtr.

E. Bass

E. Piano

Syn. Str.

Vla.

117

Perc.

Alto Glock.

J. Gtr.

J. Gtr.

E. Gtr.

E. Bass

E. Piano

Syn. Str.

Vla.

Brian Ferry - Angel Eyes

Percussion

♩ = 117,000114

4

8

11

14

17

20

23

26

29

32

V.S.

35

38

41

44

47

50

53

56

59

62

Percussion

65

68

71

74

77

80

83

86

89

92

V.S.

95

98

101

104

107

110

113

116

118

♩ = 117,000114

5

13

22

31

40

49

58

67

75

83

2

Alto Glockenspiel

92

101

109

115

♩ = 117,000114

5

9

13

17

21

25

29

33

37

41

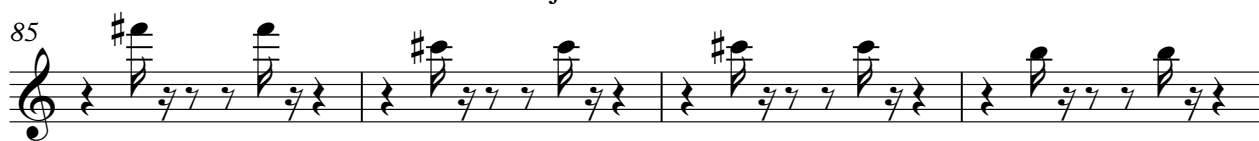

♩ = 117,000114

21

25

30

35

40

45

50

55

60

65

70

75

80

84

88

92

96

100

104

108

112

116

Brian Ferry - Angel Eyes

Electric Guitar

♩ = 117,000114

5

8

11

14

17

20

23

26

29

32

V.S.

65

68

71

74

77

80

83

86

89

92

95

98

101

104

107

110

113

115

118

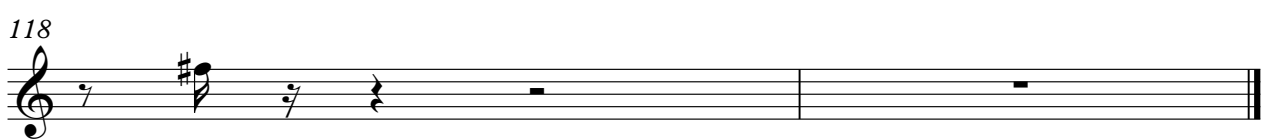

Brian Ferry - Angel Eyes

Kora

♩ = 117,000114

21

25

29

33

37

10

50

54

58

62

66

V.S.

2

Kora

22

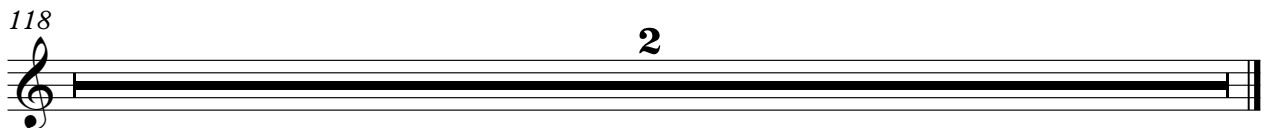

2

Brian Ferry - Angel Eyes

5-string Electric Bass

♩ = 117,000114

4

10

15

20

25

30

35

40

45

50

V.S.

105

110

114

118

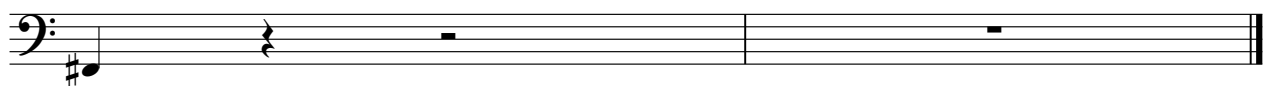

Brian Ferry - Angel Eyes

Electric Piano

♩ = 117,000114

5

5

13

22

31

40

49

V.S.

58

67

75

83

91

99

107

114

Synth Voice

Brian Ferry - Angel Eyes

♩ = 117,000114

24

31

18

56

64

24

93

20

118

2

♩ = 117,000114

5

10

15

21

26

31

36

42

47

52

V.S.

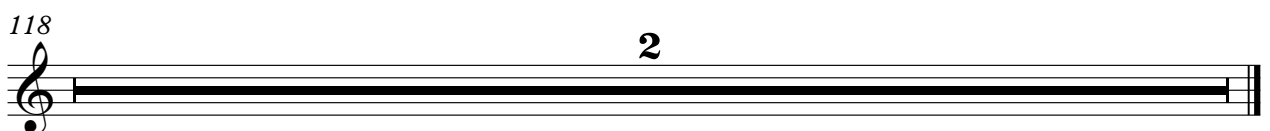
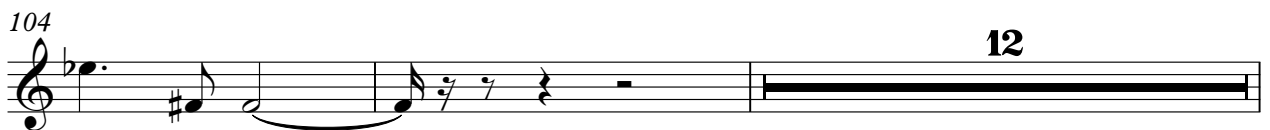

♩ = 117,000114

20

25

30

38

45

50

56

64

71

5

2

FM Synth

79

84

92

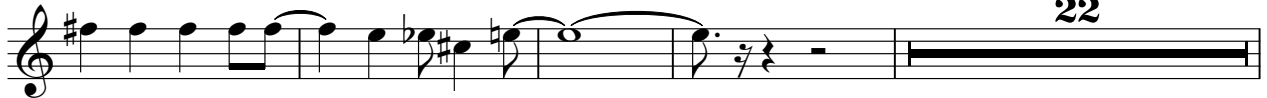

118

Brian Ferry - Angel Eyes

Synth Strings

♩ = 117,000114

9

18

27

36

45

53

62

71

79

V.S.

Synth Strings

87

95

103

110

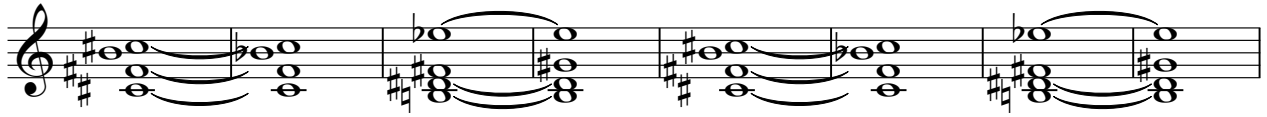

118

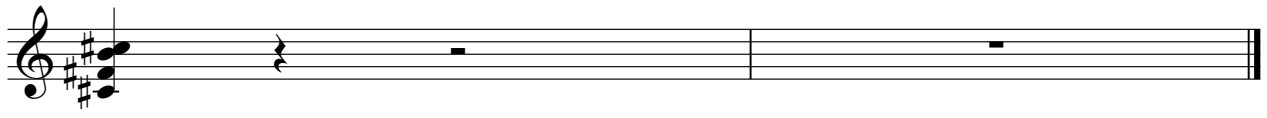

FX 1 (Rain)

Brian Ferry - Angel Eyes

♩ = 117,000114
AngelEys

112

118

2

Brian Ferry - Angel Eyes

Viola

♩ = 117,000114

7

13

6

24

30

37

45

52

59

66

74

V.S.

2

82

Viola

88

95

101

108

114

118