

Brian Ferry - I Put A Spell On You

♩ = 110,000916

HARMONICA

DRUMS

VIBRAPHONE

JAZZ GTR

CLEAN GTR

CLEAN GTR

GTHARMONIC

OVERDRIVE

FINGERDBAS

CHOIR AAHS

E.PIANO 2

♩ = 110,000916

SYN STR 2

STRINGS

A.PIANO 2

ORGAN 3

+GTCUTNOIS

6

DRUMS

JAZZ GTR

CLEAN GTR

GTHARMONIC

OVERDRIVE

FINGERDBAS

SYN STR 2

+GTCUTNOIS

9

DRUMS

VIBRAPHONE

JAZZ GTR

CLEAN GTR

CLEAN GTR

FINGERDBAS

CHOIR AAHS

SYN STR 2

+GTCUTNOIS

12

DRUMS

VIBRAPHONE

CLEAN GTR

CLEAN GTR

FINGERDBAS

E.PIANO 2

SYN STR 2

+GTCUTNOIS

15

DRUMS

VIBRAPHONE

CLEAN GTR

FINGERDBAS

E.PIANO 2

SYN STR 2

+GTCUTNOIS

18

DRUMS

VIBRAPHONE

CLEAN GTR

CLEAN GTR

FINGERDBAS

E.PIANO 2

SYN STR 2

ORGAN 3

+GTCUTNOIS

21

DRUMS

CLEAN GTR

CLEAN GTR

FINGERDBAS

E.PIANO 2

SYN STR 2

A.PIANO 2

ORGAN 3

+GTCUTNOIS

24

DRUMS

JAZZ GTR

CLEAN GTR

CLEAN GTR

FINGERDBAS

E.PIANO 2

SYN STR 2

A.PIANO 2

+GTCUTNOIS

27

DRUMS

CLEAN GTR

OVERDRIVE

FINGERDBAS

E.PIANO 2

SYN STR 2

A.PIANO 2

+GTCUTNOIS

30

DRUMS

VIBRAPHONE

CLEAN GTR

CLEAN GTR

OVERDRIVE

FINGERDBAS

E.PIANO 2

SYN STR 2

A.PIANO 2

+GTCUTNOIS

33

DRUMS

VIBRAPHONE

JAZZ GTR

CLEAN GTR

CLEAN GTR

OVERDRIVE

FINGERDBAS

E.PIANO 2

SYN STR 2

+GTCUTNOIS

36

DRUMS

CLEAN GTR

CLEAN GTR

FINGERDBAS

E.PIANO 2

SYN STR 2

+GTCUTNOIS

39

DRUMS

JAZZ GTR

CLEAN GTR

FINGERDBAS

E.PIANO 2

SYN STR 2

A.PIANO 2

+GTCUTNOIS

42

DRUMS

CLEAN GTR

CLEAN GTR

FINGERDBAS

E.PIANO 2

SYN STR 2

A.PIANO 2

+GTCUTNOIS

45

DRUMS

CLEAN GTR

CLEAN GTR

OVERDRIVE

FINGERDBAS

E.PIANO 2

SYN STR 2

A.PIANO 2

+GTCUTNOIS

48

DRUMS

CLEAN GTR

CLEAN GTR

OVERDRIVE

FINGERDBAS

E.PIANO 2

SYN STR 2

A.PIANO 2

+GTCUTNOIS

51

DRUMS

CLEAN GTR

GTHARMONIC

OVERDRIVE

FINGERDBAS

E.PIANO 2

SYN STR 2

A.PIANO 2

+GTCUTNOIS

54

DRUMS

VIBRAPHONE

CLEAN GTR

GTHARMONIC

OVERDRIVE

FINGERDBAS

E.PIANO 2

SYN STR 2

A.PIANO 2

+GTCUTNOIS

57

DRUMS

VIBRAPHONE

JAZZ GTR

CLEAN GTR

CLEAN GTR

OVERDRIVE

FINGERDBAS

E.PIANO 2

SYN STR 2

STRINGS

+GTCUTNOIS

60

DRUMS

VIBRAPHONE

JAZZ GTR

CLEAN GTR

CLEAN GTR

OVERDRIVE

FINGERDBAS

SYN STR 2

STRINGS

A.PIANO 2

ORGAN 3

+GTCUTNOIS

63

DRUMS

VIBRAPHONE

CLEAN GTR

OVERDRIVE

FINGERDBAS

CHOIR AAHS

SYN STR 2

STRINGS

A.PIANO 2

ORGAN 3

+GTCUTNOIS

Detailed description of the musical score: The score is for page 12, measures 63-65. It features a complex arrangement of instruments. The DRUMS part (top) shows a consistent rhythmic pattern with a snare drum and cymbals. The VIBRAPHONE part has a melodic line in the first measure, followed by rests. The CLEAN GTR part plays a rhythmic pattern of eighth notes with chords. The OVERDRIVE part is mostly silent, with a sustained chord in the final measure. The FINGERDBAS part provides a bass line with eighth notes and rests. The CHOIR AAHS part has a long, sustained note in the final measure. The SYN STR 2 part consists of sustained chords. The STRINGS part has a few notes in the final measure. The A.PIANO 2 part has a few notes in the final measure. The ORGAN 3 part has a few notes in the final measure. The +GTCUTNOIS part has a melodic line in the final measure.

66

DRUMS

CLEAN GTR

CLEAN GTR

GTHARMONIC

OVERDRIVE

FINGERDBAS

CHOIR AAHS

E.PIANO 2

SYN STR 2

STRINGS

A.PIANO 2

ORGAN 3

+GTCUTNOIS

69

DRUMS

CLEAN GTR

GTHARMONIC

OVERDRIVE

FINGERDBAS

E.PIANO 2

SYN STR 2

STRINGS

A.PIANO 2

ORGAN 3

+GTCUTNOIS

72

DRUMS

VIBRAPHONE

JAZZ GTR

CLEAN GTR

CLEAN GTR

OVERDRIVE

FINGERDBAS

E.PIANO 2

SYN STR 2

STRINGS

ORGAN 3

+GTCUTNOIS

78

DRUMS

VIBRAPHONE

CLEAN GTR

CLEAN GTR

FINGERDBAS

E.PIANO 2

SYN STR 2

STRINGS

A.PIANO 2

+GTCUTNOIS

81

HARMONICA

DRUMS

VIBRAPHONE

CLEAN GTR

CLEAN GTR

FINGERDBAS

E.PIANO 2

SYN STR 2

STRINGS

ORGAN 3

+GTCUTNOIS

84

87

HARMONICA

DRUMS

VIBRAPHONE

CLEAN GTR

OVERDRIVE

FINGERDBAS

E.PIANO 2

SYN STR 2

STRINGS

+GTCUTNOIS

90

DRUMS

VIBRAPHONE

JAZZ GTR

CLEAN GTR

CLEAN GTR

OVERDRIVE

FINGERDBAS

E.PIANO 2

SYN STR 2

STRINGS

A.PIANO 2

+GTCUTNOIS

93

HARMONICA

DRUMS

VIBRAPHONE

JAZZ GTR

CLEAN GTR

CLEAN GTR

FINGERDBAS

CHOIR AAHS

E.PIANO 2

SYN STR 2

STRINGS

ORGAN 3

+GTCUTNOIS

96

HARMONICA

DRUMS

VIBRAPHONE

JAZZ GTR

CLEAN GTR

CLEAN GTR

OVERDRIVE

FINGERDBAS

E.PIANO 2

SYN STR 2

STRINGS

A.PIANO 2

ORGAN 3

+GTCUTNOIS

99

HARMONICA

DRUMS

VIBRAPHONE

JAZZ GTR

CLEAN GTR

OVERDRIVE

FINGERDBAS

E.PIANO 2

SYN STR 2

STRINGS

A.PIANO 2

ORGAN 3

+GTCUTNOIS

Detailed description of the musical score: The score is for page 24, measures 99-101. It features a variety of instruments. The HARMONICA part has a few notes in measures 100 and 101. DRUMS play a consistent pattern of eighth notes with a snare drum. VIBRAPHONE has a triplet of eighth notes in measure 101. JAZZ GTR has a triplet of eighth notes in measure 100. CLEAN GTR plays a complex rhythmic pattern of eighth and sixteenth notes. OVERDRIVE has sustained chords in measures 100 and 101. FINGERDBAS has a melodic line in the bass clef. E.PIANO 2 has a simple bass line. SYN STR 2 and STRINGS have sustained chords. A.PIANO 2 has a few notes in measure 100. ORGAN 3 has a melodic line with some grace notes. +GTCUTNOIS has a complex melodic line with many grace notes.

102

DRUMS

JAZZ GTR

CLEAN GTR

CLEAN GTR

OVERDRIVE

FINGERDBAS

E.PIANO 2

SYN STR 2

STRINGS

ORGAN 3

+GTCUTNOIS

105

HARMONICA

DRUMS

VIBRAPHONE

JAZZ GTR

CLEAN GTR

CLEAN GTR

FINGERDBAS

E.PIANO 2

SYN STR 2

STRINGS

+GTCUTNOIS

108

DRUMS

CLEAN GTR

FINGERDBAS

SYN STR 2

STRINGS

+GTCUTNOIS

118

DRUMS

DRUMS

Brian Ferry - I Put A Spell On You

♩ = 110,000916

3

7

9

12

14

16

18

21

23

26

V.S.

DRUMS

28

31

33

35

37

39

41

43

45

47

DRUMS

49

51

54

57

59

61

63

65

67

69

V.S.

DRUMS

71

73

75

77

79

81

83

85

87

89

DRUMS

91

94

96

99

101

103

105

107

112

121

V.S.

6

DRUMS

126

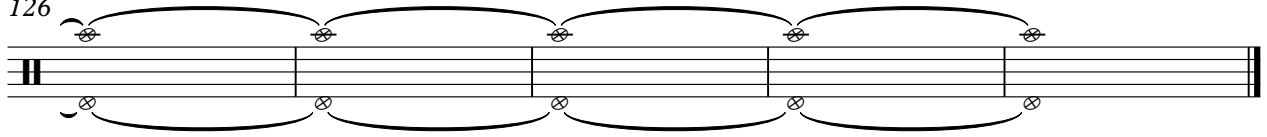

VIBRAPHONE

Brian Ferry - I Put A Spell On You

♩ = 110,000916

9

16 2 11

34 20

57 3

60

64 8

74 3

79 2

86 2 3

92

2

VIBRAPHONE

98

2

3

102

3

24

♩ = 110,000916

CLEAN GTR

Brian Ferry - I Put A Spell On You

♩ = 110,000916

8 3

15 3 3 3

26 5

35 3 3 3

46 3 7

59 3 3 7

74 3 3

83 3 3 2

93 3 3

102 3 24

CLEAN GTR

Brian Ferry - I Put A Spell On You

♩ = 110,000916

3

7

9

11

13

15

17

19

21

23

V.S.

47

49

51

54

57

59

61

63

65

67

70

73

75

77

79

81

83

85

87

89

91

93

95

97

99

101

103

105

107

22

OVERDRIVE

Brian Ferry - I Put A Spell On You

♩ = 110,000916

9 20

35 10

52

61 4

72 8

87 4

99 26

♩ = 110,000916

3

8

12

16

20

24

28

31

34

38

V.S.

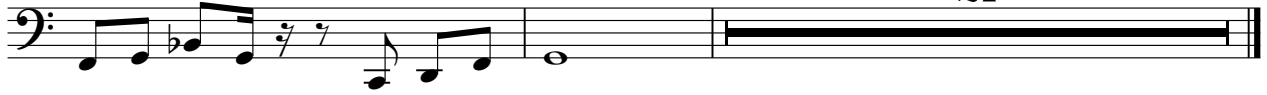

CHOIR AAHS

Brian Ferry - I Put A Spell On You

♩ = 110,000916

7 53

65

24

93

35

E.PIANO 2

Brian Ferry - I Put A Spell On You

♩ = 110,000916

10

10

16

22

28

34

39

44

3

49

3

55

V.S.

♩ = 110,000916

5

13

22

31

39

48

57

66

75

84

2

SYN STR 2

93

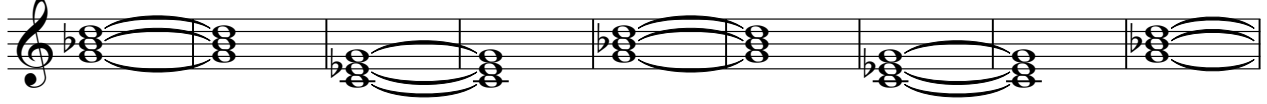

102

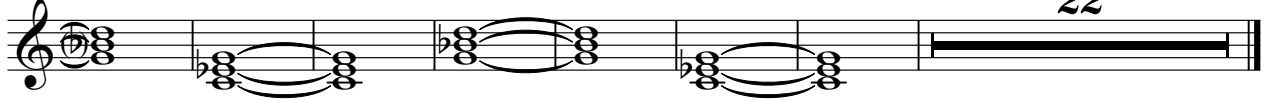

22

STRINGS

Brian Ferry - I Put A Spell On You

♩ = 110,000916

55

62

70

79

87

95

103

22

Brian Ferry - I Put A Spell On You

A.PIANO 2

♩ = 110,000916

20

24

32

44

49

54

62

69

77

91

2

A.PIANO 2

97

100

♩ = 110,000916

14

21

39

2

65

70

7

81

9

94

99

102

27

♩ = 110,000916

