

0.0"  
1.1,00  
Part1

♩ = 125,000000

Alto Saxophone

Percussion

Electric Bass

Tape Sampler Keyboard [Brass]

♩ = 125,000000

3

Alto Sax.

Perc.

E. Bass

Tape Smp. Brs

3

6

Alto Sax.

Perc.

E. Bass

Tape Smp. Brs

9

Alto Sax.

Perc.

E. Bass

Tape Smp. Brs

12

Alto Sax.

Perc.

E. Bass

Tape Smp. Brs

30

Perc.

E. Bass

Solo

33

Perc.

E. Bass

Solo

36

Alto Sax.

Perc.

E. Bass

Tape Smp. Brs

Solo

48

Alto Sax.

Perc.

E. Bass

Tape Smp. Brs

Solo

51

Perc.

E. Bass

Solo

54

Perc.

E. Bass

Solo

57

Perc.

E. Bass

Solo

60

Alto Sax.

Perc.

E. Bass

Tape Smp. Brs

Solo

63

Alto Sax.

Perc.

E. Bass

Tape Smp. Brs

66

Alto Sax.

Perc.

E. Bass

Tape Smp. Brs

69

Alto Sax.

Perc.

E. Bass

Tape Smp. Brs

72

Alto Sax.

Perc.

E. Bass

Tape Smp. Brs

75

Alto Sax.

Perc.

E. Bass

Tape Smp. Brs

78

Alto Sax.

Perc.

E. Bass

Tape Smp. Brs

81

Alto Sax.

Perc.

E. Bass

Tape Smp. Brs

83

Alto Sax.

Perc.

E. Bass

Tape Smp. Brs

# Alto Saxophone

♩ = 125,000000

7

13 **25**

42

47 **13**

65

70

77

81

# Percussion

♩ = 125,000000

5

9

13

17

21

25

29

33

37

V.S.

## Percussion

Percussion

3

81

83

# Electric Bass

♩ = 125,000000

V.S.

41

45

49

53

57

61

65

69

73

77

81

83

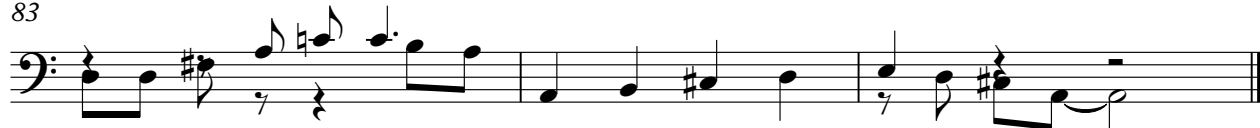

# Tape Sampler Keyboard [Brass]

♩ = 125,000000

7

12 **25**

42

47 **13**

65

70

77

81

Solo

♩ = 125,000000

25

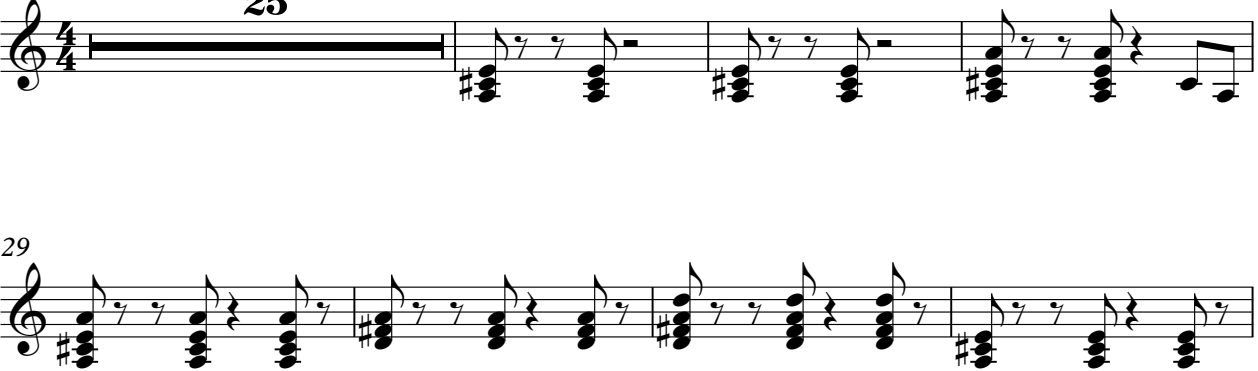

29

33

37

12

52

56

60

24

