

♩ = 94,000130

Percussion

Jazz Guitar

Jazz Guitar

Electric Guitar

Electric Guitar

Electric Bass

Reverse Cymbals

Synth Strings

Lead 3 (Calliope)

Lead 8 (Bass + Lead)

FX 5 (Brightness)

Solo

♩ = 94,000130

www.lovemusic.it
www.lovemusic.it

4

Perc.

J. Gtr.

J. Gtr.

E. Gtr.

E. Bass

Syn. Str.

Lead 8

6 Perc. 

J. Gtr. 

J. Gtr. 

E. Gtr. 

E. Bass 

Rev. Cym. 

I walk a mile with a smile And I don't know

Syn. Str. 

Lead 3 

Lead 8 

7

Perc.

J. Gtr.

J. Gtr.

E. Gtr.

E. Bass

Rev. Cym.

Syn. Str.

Lead 3

Lead 8

I don't care where I am

8

Perc.

J. Gtr.

J. Gtr.

E. Gtr.

E. Bass

Rev. Cym.

Syn. Str.

Lead 3

Lead 8

But I know it's alright

10

Perc.

J. Gtr.

J. Gtr.

E. Gtr.

E. Bass

Rev. Cym.

Syn. Str.

Lead 3

Lead 8

Jump the tracks Can't get back I don't know

3

11

Perc.

J. Gtr.

J. Gtr.

E. Gtr.

E. Bass

Rev. Cym.

Syn. Str.

Lead 3

Lead 8

a ny one a round here

12

Perc.

J. Gtr.

J. Gtr.

E. Gtr.

E. Bass

Rev. Cym.

Syn. Str.

Lead 3

Lead 8

But safe this time Cos when you

14

Perc. J. Gtr. J. Gtr. E. Bass Rev. Cym. Syn. Str. Lead 3 Lead 8 Solo

Tell

15

Perc.

J. Gtr.

J. Gtr.

E. Bass

Rev. Cym.

Syn. Str.

Lead 3

Lead 8

Solo

me Tell me Tell me Stu pid things

16

Musical score for Percussion (Perc.), J. Gtr., E. Bass, Rev. Cym., Syn. Str., Lead 3, Lead 8, and Solo. The score is written in 4/4 time and includes lyrics: "like you do" and "Yes I".

The score consists of the following parts:

- Perc.**: Percussion part with a rhythmic pattern of eighth notes and sixteenth notes.
- J. Gtr.**: J. Gtr. part with a complex rhythmic pattern of eighth and sixteenth notes.
- J. Gtr.**: J. Gtr. part with a simpler rhythmic pattern of eighth notes.
- E. Bass**: E. Bass part with a simple bass line.
- Rev. Cym.**: Reverse Cymbal part, mostly silent.
- Syn. Str.**: Syn. Str. part with a complex rhythmic pattern of eighth and sixteenth notes.
- Lead 3**: Lead 3 part with a simple bass line.
- Lead 8**: Lead 8 part with a complex rhythmic pattern of eighth and sixteenth notes.
- Solo**: Solo part, mostly silent.

Lyrics: like you do Yes I

18

Perc.

J. Gtr.

J. Gtr.

E. Bass

Syn. Str.

Lead 3

Lead 8

Solo

19

Perc.

J. Gtr.

J. Gtr.

E. Bass

Rev. Cym.

Syn. Str.

Lead 3

Lead 8

Solo

Have to have to have toChange the rules

20

Perc.

J. Gtr.

J. Gtr.

E. Bass

Rev. Cym.

Syn. Str.

Lead 3

Lead 8

Solo

I can't lo

21

Perc.

J. Gtr.

J. Gtr.

E. Bass

Rev. Cym.

Syn. Str.

Lead 3

Lead 8

Solo

se Cause I shi

22

Perc.

J. Gtr.

J. Gtr.

E. Gtr.

E. Bass

Rev. Cym.

ver I just break

Syn. Str.

Lead 3

Lead 8

Solo

23

Perc.

J. Gtr.

J. Gtr.

E. Gtr.

E. Bass

Rev. Cym.

up When I'm near

Syn. Str.

Lead 3

Lead 8

Solo

24

Perc.

J. Gtr.

J. Gtr.

E. Gtr.

E. Bass

Rev. Cym.

you It all gets out of hand

Syn. Str.

Lead 3

Lead 8

Solo

25

Perc. J. Gtr. J. Gtr. E. Gtr. E. Bass Rev. Cym. Syn. Str. Lead 3 Lead 8 Solo

Yes I shi

26

Perc.

J. Gtr.

J. Gtr.

E. Gtr.

E. Bass

Rev. Cym.

Syn. Str.

Lead 3

Lead 8

Solo

ver I get bent

27

Perc. J. Gtr. J. Gtr. E. Gtr. E. Bass Rev. Cym. Syn. Str. Lead 3 Lead 8 Solo

up There's no way

28

Perc.

J. Gtr.

J. Gtr.

E. Gtr.

E. Bass

Rev. Cym.

that I know you'll un der stand

Syn. Str.

Lead 3

Lead 8

Solo

29

Perc.

J. Gtr.

J. Gtr.

E. Gtr.

E. Bass

Syn. Str.

Lead 3

Lead 8

Solo

30

Perc.

J. Gtr.

J. Gtr.

E. Bass

Lead 8

Solo

31

Perc.

J. Gtr.

J. Gtr.

E. Bass

Lead 8

Solo

32

Perc.

J. Gtr.

J. Gtr.

E. Gtr.

E. Bass

Rev. Cym.

Syn. Str.

Lead 3

Lead 8

We talk and talk a round it all Who'd have

33

Perc.

J. Gtr.

J. Gtr.

E. Gtr.

E. Bass

Rev. Cym.

Syn. Str.

Lead 3

Lead 8

thought We'd end up here

34

Perc.

J. Gtr.

J. Gtr.

E. Gtr.

E. Bass

Rev. Cym.

Syn. Str.

Lead 3

Lead 8

Butt fee ling fi ne

36

Perc.

J. Gtr.

J. Gtr.

E. Gtr.

E. Bass

Rev. Cym.

In a rush Ne ver trust You'll be there

Syn. Str.

Lead 3

Lead 8

37

Perc.

J. Gtr.

J. Gtr.

E. Gtr.

E. Bass

Rev. Cym.

Syn. Str.

Lead 3

Lead 8

If I'd on ly stop

38

Perc.

J. Gtr.

J. Gtr.

E. Gtr.

E. Bass

Rev. Cym.

and take my ti me

Syn. Str.

Lead 3

Lead 8

39

Perc.

J. Gtr.

J. Gtr.

E. Gtr.

E. Bass

Rev. Cym.

Syn. Str.

Lead 3

Lead 8

Cos with you

40

Perc.

J. Gtr.

J. Gtr.

E. Bass

Rev. Cym.

Syn. Str.

Lead 3

Lead 8

Solo

I'm run

41

ning run ning run ning Some where I

42

Perc.

J. Gtr.

J. Gtr.

E. Bass

Rev. Cym.

can't get to Yes I

Syn. Str.

Lead 3

Lead 8

Solo

44

45

Perc. J. Gtr. J. Gtr. E. Bass Rev. Cym. Syn. Str. Lead 3 Lead 8 Solo

have to have to have Tochange the rules

46

Perc.

J. Gtr.

J. Gtr.

E. Bass

Rev. Cym.

Syn. Str.

Lead 3

Lead 8

Solo

I'm with you

47

Perc.

J. Gtr.

J. Gtr.

E. Bass

Rev. Cym.

Syn. Str.

Lead 3

Lead 8

Solo

... Cause I shi

48

Perc.

J. Gtr.

J. Gtr.

E. Gtr.

E. Bass

Rev. Cym.

ver I just break

Syn. Str.

Lead 3

Lead 8

Solo

49

Perc.

J. Gtr.

J. Gtr.

E. Gtr.

E. Bass

Rev. Cym.

up When I'm near

Syn. Str.

Lead 3

Lead 8

Solo

50

Perc.

J. Gtr.

J. Gtr.

E. Gtr.

E. Bass

Rev. Cym.

you It all gets out of hand

Syn. Str.

Lead 3

Lead 8

Solo

51

Perc. J. Gtr. J. Gtr. E. Gtr. E. Bass Rev. Cym. Syn. Str. Lead 3 Lead 8 Solo

Yes I shi

52 Perc. J. Gtr. J. Gtr. E. Gtr. E. Bass

ver I get bent

Rev. Cym. Syn. Str. Lead 3 Lead 8 Solo

53

Perc.

J. Gtr.

J. Gtr.

E. Gtr.

E. Bass

Rev. Cym.

up There's no way

Syn. Str.

Lead 3

Lead 8

Solo

54

Perc. J. Gtr. J. Gtr. E. Gtr. E. Bass

Rev. Cym.

that I know you'll understand

Syn. Str. Lead 3 Lead 8 Solo

55

Perc.

J. Gtr.

J. Gtr.

E. Gtr.

E. Bass

Syn. Str.

Lead 3

Lead 8

Solo

56

Perc.

J. Gtr.

J. Gtr.

E. Bass

Rev. Cym.

Syn. Str.

Lead 8

Solo

57

Perc.

J. Gtr.

J. Gtr.

E. Bass

Rev. Cym.

Syn. Str.

Lead 3

Solo

Whaif you get off at the next stop

Perc.

J. Gtr.

J. Gtr.

E. Bass

Rev. Cym.

Wou|ld| just wave as I'm|drif| ting off

Syn. Str.

Lead 3

Solo

61

Perc.

J. Gtr.

J. Gtr.

E. Bass

Rev. Cym.

Syn. Str.

Lead 3

Solo

And if I never saw you again Could I

63

Keep Warn

64

Perc. J. Gtr. J. Gtr. E. Bass Rev. Cym. Syn. Str. Lead 3 FX 5 Solo

As this

65

Perc. J. Gtr. J. Gtr. E. Bass Rev. Cym. Syn. Str. Lead 3 FX 5 Solo

In side

Perc. J. Gtr. J. Gtr. E. Bass Syn. Str. Lead 3 FX 5 Solo

67

Perc. J. Gtr. J. Gtr. E. Bass Rev. Cym. Syn. Str. Lead 3 Solo

Cause I shi

68

Perc.

J. Gtr.

J. Gtr.

E. Gtr.

E. Bass

Rev. Cym.

ver I just break

Syn. Str.

Lead 3

Lead 8

Solo

69

Perc. J. Gtr. J. Gtr. E. Gtr. E. Bass Rev. Cym. Syn. Str. Lead 3 Lead 8 Solo

up When I'm near

70

Perc.

J. Gtr.

J. Gtr.

E. Gtr.

E. Bass

Rev. Cym.

you It all gets out of hand

Syn. Str.

Lead 3

Lead 8

Solo

71

Musical score for Percussion, J. Gtr., E. Gtr., E. Bass, Rev. Cym., Syn. Str., Lead 3, Lead 8, and Solo. The score includes a vocal line with lyrics: Yes I shi.

The score consists of the following parts:

- Perc.**: Percussion part with rhythmic notation.
- J. Gtr.**: Jumbo guitar part (two staves).
- E. Gtr.**: Electric guitar part.
- E. Bass**: Electric bass part.
- Rev. Cym.**: Reverb Cymbal part.
- Syn. Str.**: Synthesizer string part.
- Lead 3**: Lead guitar part 3.
- Lead 8**: Lead guitar part 8.
- Solo**: Solo guitar part.

Vocal lyrics: Yes I shi

72

Perc.

J. Gtr.

J. Gtr.

E. Gtr.

E. Bass

Rev. Cym.

ver I get bent

Syn. Str.

Lead 3

Lead 8

FX 5

Solo

73

Perc. J. Gtr. J. Gtr. E. Gtr. E. Bass Rev. Cym. Syn. Str. Lead 3 Lead 8 FX 5 Solo

up There's no way

74

Perc.

J. Gtr.

J. Gtr.

E. Gtr.

E. Bass

Rev. Cym.

that I know you'll un der stand

Syn. Str.

Lead 3

Lead 8

FX 5

Solo

75

Perc. J. Gtr. J. Gtr. E. Gtr. E. Bass Rev. Cym. Syn. Str. Lead 3 Lead 8 FX 5 Solo

I shi

76

Perc.

J. Gtr.

J. Gtr.

E. Gtr.

E. Bass

Rev. Cym.

Syn. Str.

Lead 3

Lead 8

FX 5

Solo

ver

Detailed description of the musical score: The score is for tracks 76 through 79. It features ten staves. The Percussion staff shows a consistent rhythmic pattern of eighth notes with upward-pointing stems. The two J. Gtr. (Jazz Guitar) staves play chords and melodic lines. The E. Gtr. (Electric Guitar) staff has melodic phrases. The E. Bass staff provides a simple bass line. The Rev. Cym. (Reverse Cymbal) staff is mostly silent, with the word 'ver' written below it. The Syn. Str. (Synthesizer Strings) staff has a long, sustained chord. Lead 3 has a few notes. Lead 8 plays a steady eighth-note accompaniment. FX 5 has some melodic accents. The Solo staff features a melodic line with some bends and vibrato.

77

Perc. J. Gtr. J. Gtr. E. Gtr. E. Bass Rev. Cym. Syn. Str. Lead 3 Lead 8 FX 5 Solo

I shi

78

Perc.

J. Gtr.

J. Gtr.

E. Gtr.

E. Bass

Rev. Cym.

Syn. Str.

Lead 3

Lead 8

FX 5

Solo

ver

79

Perc. J. Gtr. J. Gtr. E. Gtr. E. Bass Rev. Cym. Syn. Str. Lead 3 Lead 8 FX 5 Solo

I shi

80

Perc.

J. Gtr.

J. Gtr.

E. Gtr.

E. Bass

Rev. Cym.

Syn. Str.

Lead 3

Lead 8

FX 5

Solo

ver

81

Perc. J. Gtr. J. Gtr. E. Gtr. E. Bass Rev. Cym. Syn. Str. Lead 3 Lead 8 FX 5 Solo

I shi

82

Perc.

J. Gtr.

J. Gtr.

E. Gtr.

E. Bass

Rev. Cym.

Syn. Str.

Lead 3

Lead 8

FX 5

Solo

ver

83

Perc. J. Gtr. J. Gtr. E. Gtr. E. Bass Rev. Cym. Syn. Str. Lead 3 Lead 8 FX 5 Solo

Yes I shi

84

Perc.

J. Gtr.

J. Gtr.

E. Gtr.

E. Bass

Rev. Cym.

ver I just break

Syn. Str.

Lead 3

Lead 8

FX 5

Solo

85

Perc.

J. Gtr.

J. Gtr.

E. Gtr.

E. Bass

Rev. Cym.

up When I'm near

Syn. Str.

Lead 3

Lead 8

FX 5

Solo

86

Perc.

J. Gtr.

J. Gtr.

E. Gtr.

E. Bass

Rev. Cym.

you It all gets out of hand

Syn. Str.

Lead 3

Lead 8

FX 5

Solo

Detailed description of the musical score: The score is for measures 86-89. The Percussion part features a complex rhythmic pattern with 'x' marks above the staff. The two J. Gtr. parts play chords and single notes. The E. Gtr. part has a melodic line with some bends. The E. Bass part provides a simple bass line. The Rev. Cym. part is mostly silent. The Syn. Str. part has a long sustained chord. Lead 3 has a melodic line. Lead 8 has a rhythmic accompaniment. FX 5 has some effects. The Solo part has a melodic line. The lyrics 'you It all gets out of hand' are placed below the Rev. Cym. staff.

87

Perc. J. Gtr. J. Gtr. E. Gtr. E. Bass Rev. Cym. Syn. Str. Lead 3 Lead 8 FX 5 Solo

Yes I shi

88

Perc.

J. Gtr.

J. Gtr.

E. Gtr.

E. Bass

Rev. Cym.

ver I get bent

Syn. Str.

Lead 3

Lead 8

FX 5

Solo

89

Perc. J. Gtr. J. Gtr. E. Gtr. E. Bass Rev. Cym. Syn. Str. Lead 3 Lead 8 FX 5 Solo

up There's no way

90

Perc.

J. Gtr.

J. Gtr.

E. Gtr.

E. Bass

Rev. Cym.

that I know you'll un der stand

Syn. Str.

Lead 3

Lead 8

FX 5

Solo

91

Musical score for Percussion, J. Gtr., E. Gtr., E. Bass, Syn. Str., Lead 3, Lead 8, FX 5, and Solo. The score is written for multiple instruments and includes various musical notations such as notes, rests, and effects.

Perc.: Percussion part with rhythmic patterns and accents.

J. Gtr.: J. Gtr. part with chords and melodic lines.

E. Gtr.: E. Gtr. part with melodic lines and effects.

E. Bass: E. Bass part with a simple bass line.

Syn. Str.: Syn. Str. part with a sustained chord.

Lead 3: Lead 3 part with a simple melodic line.

Lead 8: Lead 8 part with a complex melodic line.

FX 5: FX 5 part with a simple melodic line.

Solo: Solo part with a simple melodic line.

92

Perc.

J. Gtr.

J. Gtr.

E. Bass

Syn. Str.

Lead 8

Solo

93

J. Gtr.

E. Bass

Syn. Str.

Lead 8

Solo

Percussion

♩ = 94,000130

Percussion

Percussion

43

45

47

49

51

53

55

57

61

64

66

68

70

72

74

76

78

80

82

84

86

88

90

91

Jazz Guitar

♩ = 94,000130

www.lovemusic.it
www.lovemusic.it

V.S.

57

60

63

66

68

70

73

76

78

81

V.S.

84

86

89

91

Jazz Guitar

♩ = 94,000130

6

11

15

19

22

25

28

31

35

www.lovemusic.it
www.lovemusic.it

V.S.

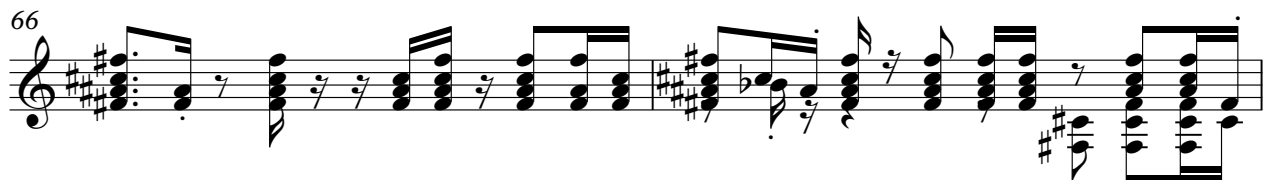
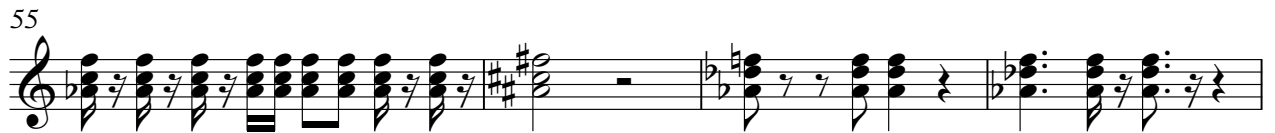
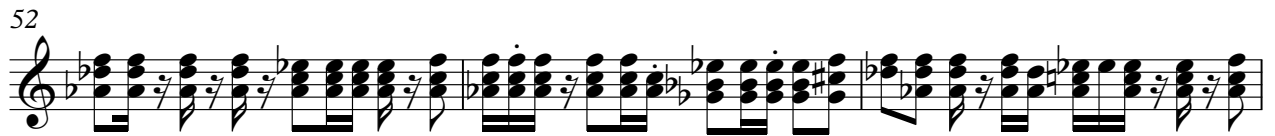

71

74

77

80

83

86

89

91

Electric Guitar

♩ = 94,000130

21

24

27

30

18

50

53

55

12

www.lovemusic.it
www.lovemusic.it

68

71

74

77

80

83

86

89

91

Electric Guitar

♩ = 94,000130

7

13 **18**

36 **56**

Electric Bass

♩ = 94,000130

2

8

14

21

25

29

35

41

47

51

www.lovemusic.it
www.lovemusic.it

V.S.

55

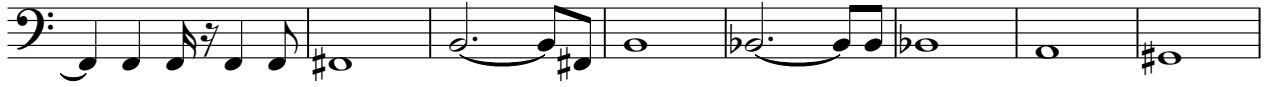

63

67

71

75

79

83

87

90

Reverse Cymbals

♩ = 94,000130

5 2

8 12 20 27 37 45 52 60 68 75

5 2 4 2 2 2

se ghtel walsen Answ dauter arh Bdtow's rlgun Clagt dltow ony andre
Hunfeh is me Goyen Tell me the things like to Yes I am a change
darlt se Cau'shi ver Jusbreak uylt enear yolt gelsnd Yes I shi ver Gebent
Then say that you'll be with me I'd have thought you'd be here But see I'm in the
I'll stop at a minute Goyen I'm running in the cage Yes I
had a change I with ... Cau'shi ver Jusbreak uylt enear yolt gelsnd Yes I shi
ver Gebent Then say that you'll be Why I'm off at a stop Wojen
at a stop And I'm your Could I warn Asthis Inside Cau'shi
ver Jusbreak uylt enear yolt gelsnd Yes I shi ver Gebent Then say that you'll be
I shi ver I shi ver I shi ver I shi

www.lovemusic.it
www.lovemusic.it

2

Reverse Cymbals

82

ver YesI shi ver Ijusbreak upWhEmnear yoult ghtshnd

87

YesI shi ver Iget bent upThems way that I knowyoull dsnd

Synth Strings

♩ = 94,000130

V.S.

Synth Strings

67

72

77

82

87

91

Lead 3 (Calliope)

♩ = 94,000130

5

3

3

3

3

3

2

3

3

3

3

www.lovemusic.it
www.lovemusic.it

V.S.

Lead 3 (Calliope)

Lead 8 (Bass + Lead)

♩ = 94,000130

3

7

9

11

13

15

17

19

21

23

Lead 8 (Bass + Lead)

25

27

29

31

33

35

37

39

41

43

45

47

49

51

53

55

56

11

Lead 8 (Bass + Lead)

88

90

92

93

FX 5 (Brightness)

♩ = 94,000130

62

66

5

74

78

82

86

89

4

www.lovemusic.it
www.lovemusic.it

Solo

♩ = 94,000130

13

19

24

28

40

46

51

55

59

65

8

www.yemusic.com
www.yemusic.it

V.S.

68

72

76

80

84

88

91