

# Brian May - WE WILL ROCK YOU 2

♩ = 82,000038

Drum **4/4**

Bass Drum

Double bar line

Drum **3**

Bass Drum

Double bar line

Drum **5**

Bass Drum

Double bar line

Drum **6**

Bass Drum

Melody

7

Drum

Bass Drum

Melody

8

Drum

Bass Drum

Melody

9

Drum

Bass Drum

Melody

Back Vocal

10

Drum

Bass Drum

Melody

Back Vocal

11

Drum

Bass Drum

Melody

Back Vocal

13

Drum

Bass Drum

Melody

Back Vocal

14

Drum

Bass Drum

Melody

15

Drum

Bass Drum

Melody

16

Drum

Bass Drum

Melody

This block contains the musical notation for measures 16 and 17. It features three staves: Drum, Bass Drum, and Melody. The Drum staff uses a double bar line and contains rhythmic patterns of eighth and sixteenth notes. The Bass Drum staff uses a treble clef and contains rhythmic patterns of eighth and sixteenth notes. The Melody staff uses a treble clef and contains a melodic line with eighth and sixteenth notes. A double bar line is present at the end of measure 17.

17

Drum

Bass Drum

Melody

Back Vocal

This block contains the musical notation for measures 17 and 18. It features four staves: Drum, Bass Drum, Melody, and Back Vocal. The Drum staff uses a double bar line and contains rhythmic patterns of eighth and sixteenth notes. The Bass Drum staff uses a treble clef and contains rhythmic patterns of eighth and sixteenth notes. The Melody staff uses a treble clef and contains a melodic line with eighth and sixteenth notes. The Back Vocal staff uses a treble clef and contains a melodic line with eighth and sixteenth notes. A double bar line is present at the end of measure 18.

18

Drum

Bass Drum

Melody

Back Vocal

This block contains the musical notation for measures 18 and 19. It features four staves: Drum, Bass Drum, Melody, and Back Vocal. The Drum staff uses a double bar line and contains rhythmic patterns of eighth and sixteenth notes. The Bass Drum staff uses a treble clef and contains rhythmic patterns of eighth and sixteenth notes. The Melody staff uses a treble clef and contains a melodic line with eighth and sixteenth notes. The Back Vocal staff uses a treble clef and contains a melodic line with eighth and sixteenth notes. A double bar line is present at the end of measure 19.

19

Drum

Bass Drum

Melody

Back Vocal

21

Drum

Bass Drum

Melody

Back Vocal

22

Drum

Bass Drum

Melody

Back Vocal

23

Drum

Bass Drum

Melody

24

Drum

Bass Drum

Melody

25

Drum

Bass Drum

Melody

Back Vocal

26

Drum

Bass Drum

Melody

Back Vocal

27

Drum

Bass Drum

Melody

Back Vocal

28

Drum

Bass Drum

Melody

Back Vocal

Feed Back

29

Drum

Bass Drum

Melody

Back Vocal

Feed Back

30

Drum

Bass Drum

Melody

Back Vocal

Feed Back

31

Drum

Bass Drum

Melody

Back Vocal

Feed Back

32

Drum

Guitar 1

Bass Drum

Melody

Back Vocal

Feed Back

Noise 2

33

Drum

Guitar 1

Bass Drum

Melody

Back Vocal

Noise 1

Noise 2

34

Drum

Guitar 1

Guitar 3

Guitar 4

Bass Drum

Noise 1

Noise 2

35

Drum

Guitar 1

Guitar 3

Guitar 4

Bass Drum

Noise 1

Noise 2

36

Drum

Guitar 1

Guitar 2

Guitar 3

Guitar 4

Bass Drum

Noise 1

Noise 2

37

Drum

Guitar 1

Guitar 2

Bass Drum

Noise 1

Noise 2

38

Drum

Guitar 1

Guitar 2

Guitar 3

Guitar 4

Bass Drum

Noise 1

39

Drum

Guitar 1

Guitar 3

Guitar 4

Bass Drum

Noise 1

Noise 2

40

Drum

Guitar 1

Guitar 3

Guitar 4

Bass Drum

Noise 1

Noise 2

41

Drum

Guitar 1

Guitar 3

Guitar 4

Bass Drum

Noise 1

Noise 2

42

Drum

Guitar 1

Guitar 3

Guitar 4

Bass Drum

Noise 1

Noise 2

Drum

Brian May - WE WILL ROCK YOU 2

♩ = 82,000038

4

6

8

10

12

14

16

18

20

V.S.

2

Drum

22

24

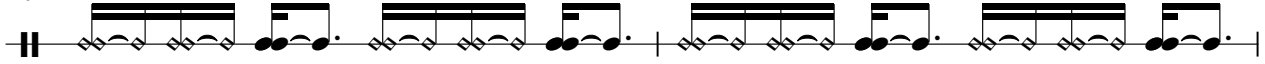

26

28

30

32

34

36

38

40

Drum

42

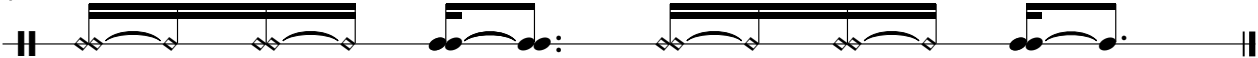

Guitar 1

Brian May - WE WILL ROCK YOU 2

♩ = 82,000038

**31**

35

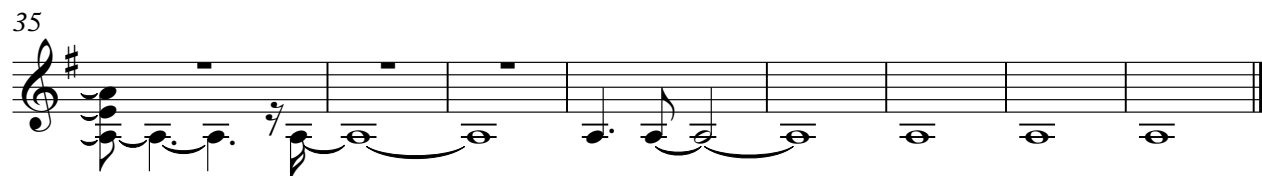

Guitar 2

Brian May - WE WILL ROCK YOU 2

♩ = 82,000038

**35**

38

**4**

♩ = 82,000038

**33**

36

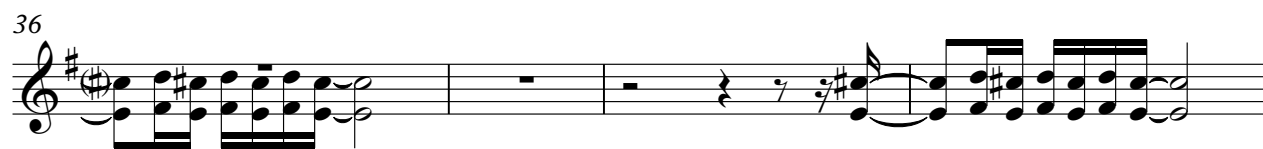

40

♩ = 82,000038

**33**

36

40

# Brian May - WE WILL ROCK YOU 2

## Bass Drum

♩ = 82,000038

V.S.

Bass Drum

32

35

38

40

Brian May - WE WILL ROCK YOU 2

Melody

♩ = 82,000038

5

8

11

15

18

22

25

29

32

9

Back Vocal

Brian May - WE WILL ROCK YOU 2

♩ = 82,000038

8

13

3

21

3

29

32

9

Feed Back

Brian May - WE WILL ROCK YOU 2

♩ = 82,000038

**27**

30

**10**

Noise 1

Brian May - WE WILL ROCK YOU 2

♪ = 82,000038

**32**

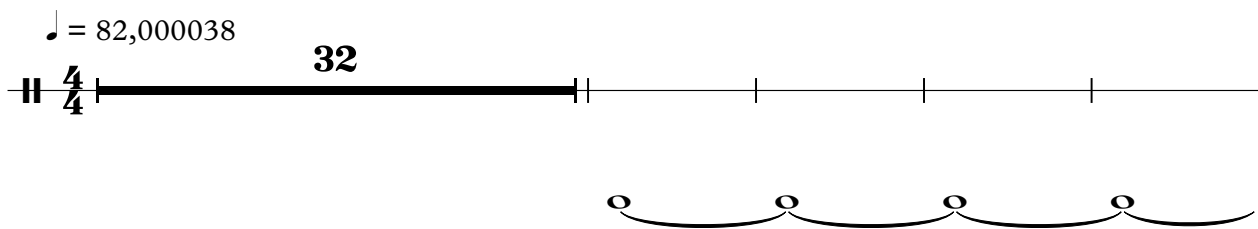

37

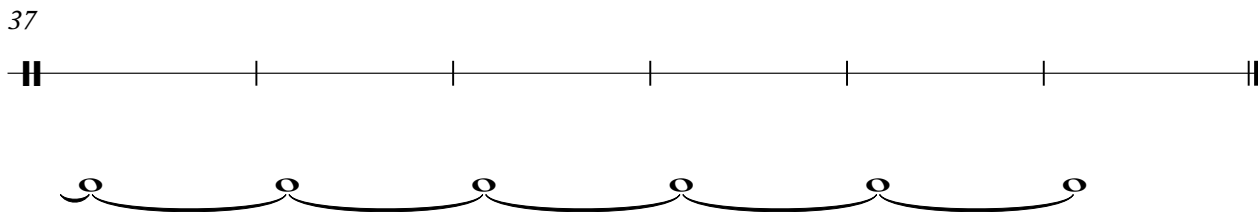

Noise 2

Brian May - WE WILL ROCK YOU 2

♩ = 82,000038

**31**

31 32 33 34

35

35 36 37 38

39

39 40 41 42