

Brian Mc Knight - Back At One

♩ = 67,109962

Solo

Perc.

J. Gtr.

U. Bass

E. Piano

Solo

Perc.

J. Gtr.

U. Bass

E. Piano

Solo

Copyright © 2000 Michael Lillie I

5

Perc.

J. Gtr.

U. Bass

E. Piano

Solo

6

Perc.

J. Gtr.

U. Bass

E. Piano

Solo

7

Perc. J. Gtr. U. Bass E. Piano Solo

8

Perc. J. Gtr. U. Bass E. Piano Solo

9

Perc.

J. Gtr.

U. Bass

E. Piano

Solo

10

Perc.

J. Gtr.

U. Bass

E. Piano

Solo

11

Perc. J. Gtr. U. Bass E. Piano Solo

12

Perc. J. Gtr. U. Bass E. Piano Solo

13

Perc.

J. Gtr.

U. Bass

E. Piano

Vla.

Solo

14

Perc.

J. Gtr.

U. Bass

E. Piano

Vla.

Solo

15

Perc. J. Gtr. U. Bass E. Piano Vla. Solo

16

Perc. J. Gtr. U. Bass E. Piano Vla. Solo

17

Perc.

J. Gtr.

U. Bass

E. Piano

Vla.

Solo

18

Perc.

J. Gtr.

U. Bass

E. Piano

Vla.

Solo

19

Perc. J. Gtr. U. Bass E. Piano Vla. Solo

This block contains the musical notation for measures 19 and 20. It features six staves: Percussion (Perc.), Jazz Guitar (J. Gtr.), Upright Bass (U. Bass), Electric Piano (E. Piano), Viola (Vla.), and Solo. The key signature is three sharps (F#, C#, G#) and the time signature is 4/4. Measure 19 shows a complex arrangement with Percussion playing a rhythmic pattern of eighth notes, J. Gtr. playing chords and single notes, U. Bass playing a simple bass line, E. Piano playing chords and moving lines, Vla. playing a melodic line, and Solo playing a complex, multi-voice texture. Measure 20 continues this arrangement with some changes in the Percussion and Solo parts.

20

Perc. J. Gtr. U. Bass E. Piano Vla. Solo

This block contains the musical notation for measures 21 and 22. It features the same six staves as the previous block: Percussion (Perc.), Jazz Guitar (J. Gtr.), Upright Bass (U. Bass), Electric Piano (E. Piano), Viola (Vla.), and Solo. The key signature remains three sharps (F#, C#, G#) and the time signature is 4/4. Measure 21 shows the continuation of the arrangement, with Percussion playing a rhythmic pattern, J. Gtr. playing chords and single notes, U. Bass playing a simple bass line, E. Piano playing chords and moving lines, Vla. playing a melodic line, and Solo playing a complex, multi-voice texture. Measure 22 continues this arrangement with some changes in the Percussion and Solo parts.

22

Perc.

J. Gtr.

U. Bass

E. Piano

Solo

23

Perc.

J. Gtr.

U. Bass

E. Piano

Solo

24

Perc. J. Gtr. U. Bass E. Piano Solo

25

Perc. J. Gtr. U. Bass E. Piano Vla. Solo

26

Perc. J. Gtr. U. Bass E. Piano Vla. Solo

27

Perc. J. Gtr. U. Bass E. Piano Vla. Solo

28

Perc. J. Gtr. U. Bass E. Piano Vla. Solo

29

Perc. J. Gtr. U. Bass E. Piano Vla. Solo

30

Perc. J. Gtr. U. Bass E. Piano Vla. Solo

31

Perc. J. Gtr. U. Bass E. Piano Vla. Solo

32

Perc.

J. Gtr.

U. Bass

E. Piano

Vla.

Solo

33

Perc.

J. Gtr.

U. Bass

E. Piano

Vla.

Solo

34

Perc. J. Gtr. U. Bass E. Piano Vla. Solo

35

Perc. J. Gtr. U. Bass E. Piano Vla. Solo

36

Perc. J. Gtr. U. Bass E. Piano Vla. Solo

37

Perc. J. Gtr. U. Bass E. Piano Vla. Solo

38

Perc.

J. Gtr.

U. Bass

E. Piano

Vla.

Solo

39

Perc.

J. Gtr.

U. Bass

E. Piano

Vla.

Solo

41

Perc. J. Gtr. U. Bass E. Piano Vla. Solo

42

Perc. J. Gtr. U. Bass E. Piano Vla. Solo

43

Perc. J. Gtr. U. Bass E. Piano Vla. Solo

44

Perc. J. Gtr. U. Bass E. Piano Vla. Solo

45

Perc. J. Gtr. U. Bass E. Piano Vla. Solo

46

Perc. J. Gtr. U. Bass E. Piano Vla. Solo

48

Perc.

J. Gtr.

U. Bass

E. Piano

Vla.

Solo

49

Perc.

J. Gtr.

U. Bass

E. Piano

Vla.

Solo

50

Perc. J. Gtr. U. Bass E. Piano Vla. Solo

51

Perc. J. Gtr. U. Bass E. Piano Vla. Solo

52

Perc.

J. Gtr.

U. Bass

E. Piano

Vla.

Solo

53

Perc.

J. Gtr.

U. Bass

E. Piano

Vla.

Solo

54

Perc.

J. Gtr.

U. Bass

E. Piano

Vla.

Solo

55

Perc.

J. Gtr.

U. Bass

E. Piano

Vla.

Solo

56

Perc.

J. Gtr.

U. Bass

E. Piano

Vla.

Solo

Brian Mc Knight - Back At One

Percussion

♩ = 67,109962

2

5

7

9

11

13

15

17

19

22

Copyright ©2000 Michael Lillie II

V.S.

Percussion

Percussion

45

47

49

51

53

55

♩ = 67,109962

2

6

9

12

16

19

23

26

29

33

37

40

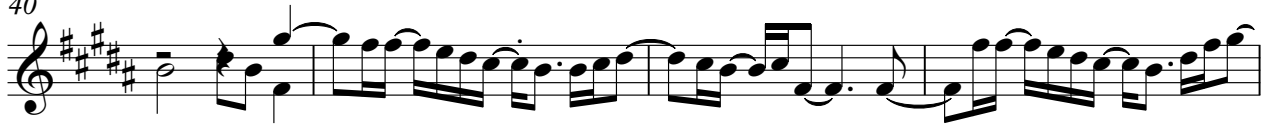

44

47

51

54

56

Upright Bass

Brian Mc Knight - Back At One

♩ = 67,109962

2

8

13

18

24

29

35

41

46

51

2

Upright Bass

54

Brian Mc Knight - Back At One

Electric Piano

♩ = 67,109962

2

5

8

11

14

17

20

23

3

Copyright ©2000 Michael Lillie II

V.S.

26

29

32

35

38

41

44

47

50

53

56

Viola

Brian Mc Knight - Back At One

♩ = 67,109962

12

18

25

30

37

43

48

53

Copyright ©2000 Michael Lillie II

Solo

Brian Mc Knight - Back At One

♩ = 67,109962

Copyright ©2009 Michael Lillis II

V.S.

55

56
