

# Brian Mc Knight - On The Down Low

♩ = 93,023254

♩ = 93,023254

Electric Bass

Electric Piano

6

Perc.

J. Gtr.

E. Bass

E. Piano

8 ♩ = 93,023254

10

11

13

♩ = 93,023254

15

Perc.

J. Gtr.

E. Bass

E. Piano

17  $\text{♩} = 93,023254$

Oc.

Perc.

J. Gtr.

E. Bass

E. Piano

19

21

23

Perc.

J. Gtr.

E. Bass

E. Piano

Pad 1

25

♩ = 93,023254

Oc.

Perc.

J. Gtr.

E. Bass

E. Piano

Pad 1

♩ = 93,023254

27

29

♩ = 93,023254

31

33

35

37

39

Perc.

J. Gtr.

E. Bass

E. Piano

41

Oc.

Perc.

J. Gtr.

E. Bass

E. Piano

43

45

47

Perc.

J. Gtr.

E. Bass

E. Piano

Pad 1

49

Oc.

Perc.

J. Gtr.

E. Bass

E. Piano

Pad 1

51

Perc.

J. Gtr.

E. Bass

E. Piano

Pad 1

53

Oc.

Perc.

J. Gtr.

E. Bass

E. Piano

Pad 1

55

Perc.

J. Gtr.

E. Bass

E. Piano

57

Oc.

Perc.

J. Gtr.

E. Bass

E. Piano

59

Perc.

J. Gtr.

E. Bass

E. Piano

61

Oc.

Perc.

J. Gtr.

E. Bass

E. Piano

63

Perc.

J. Gtr.

E. Bass

E. Piano

65

Oc.

Perc.

J. Gtr.

E. Bass

E. Piano

67

Perc.

J. Gtr.

E. Bass

E. Piano

69

Oc.

Perc.

J. Gtr.

E. Bass

E. Piano

71

Perc.

J. Gtr.

E. Bass

E. Piano

Pad 1

73

Oc.

J. Gtr.

E. Bass

E. Piano

Pad 1

75

J. Gtr. E. Bass E. Piano Pad 1

77

J. Gtr. E. Bass E. Piano Pad 1

78

Oc.

J. Gtr.

E. Bass

E. Piano

Pad 1

- Measure 78:**
- Measure 79:** Rests for all instruments.
- Measure 80:** Rests for all instruments.

# Brian Mc Knight - On The Down Low

Ocarina

# Brian Mc Knight - On The Down Low

## Percussion

V.S.

35

38

41

44

47

50

53

56

59

62

Percussion

65

68

70

Jazz Guitar

Brian Mc Knight - On The Down Low

♩ = 93,023254

2

2

10

♩ = 93,023254

15

♩ = 93,023254

21

♩ = 93,023254

27

♩ = 93,023254

33

39

45

51

57

V.S.

63

69

74

# Brian Mc Knight - On The Down Low

Electric Bass

♩ = 93,023254

2

8

♩ = 93,023254

11

13

♩ = 93,023254

15

17

♩ = 93,023254

19

21

23

25

♩ = 93,023254

V.S.

27

29 ♩ = 93,023254

31

33

35

37

39

41

43

45

47

49

51

53

55

57

59

61

63

65

V.S.

67

69

71

73

75

77

Electric Piano

Brian Mc Knight - On The Down Low

♩ = 93,023254

7

13

19

25

31

37

43

49

55

V.S.

61

67

73

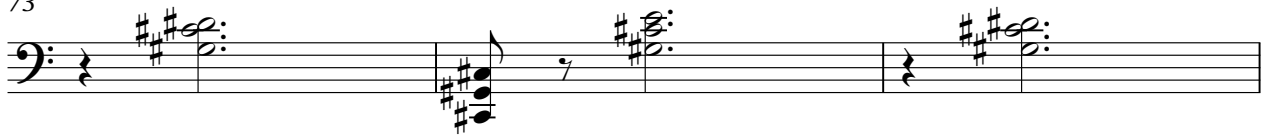

76

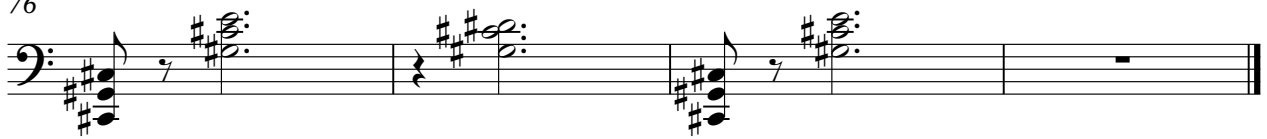

♩ = 93,023254      ♩ = 93,023254      ♩ = 93,023254      ♩ = 93,023254

17      6

25      ♩ = 93,023254

28      ♩ = 93,023254

31      16

49

52

54      16

## Pad 1 (New Age)

71

74

77

