

Brian Wilson - Don't worry baby

4.4"
3.1,00
Intro

♩ = 109,999908

Copyright © 1997 by D Aston

4

StdKit

SteelGtr

JazzGtr

MuteGtr

PickBass

Rock Organ

6

StdKit

SteelGtr

JazzGtr

MuteGtr

PickBass

Rock Organ

8

StdKit

SteelGtr

JazzGtr

MuteGtr

PickBass

Rock Organ

22.0"
11.1.00
Verse 1

10

StdKit

SteelGtr

JazzGtr

MuteGtr

PickBass

Rock Organ

VoiceOoh

12

StdKit

SteelGtr

JazzGtr

MuteGtr

PickBass

Rock Organ

VoiceOoh

14

StdKit

SteelGtr

JazzGtr

MuteGtr

PickBass

Rock Organ

VoiceOoh

16

StdKit

SteelGtr

JazzGtr

MuteGtr

PickBass

Rock Organ

VoiceOoh

18

20

StdKit

SteelGtr

JazzGtr

MuteGtr

PickBass

Rock Organ

VoiceOoh

VoiceOoh

VoiceOoh

48.4"
23.1,00
Chorus

22

StdKit

SteelGtr

JazzGtr

MuteGtr

PickBass

ChoirAah

Rock Organ

VoiceOoh

VoiceOoh

VoiceOoh

24

26

27

28

29

31

StdKit

JazzGtr

PickBass

ChoirAah

Rock Organ

VoiceOoh

VoiceOoh

1'08.2"
32.1,00
Verse 2

32

StdKit

SteelGtr

JazzGtr

MuteGtr

PickBass

Rock Organ

VoiceOoh

VoiceOoh

VoiceOoh

34

36

38

40

42

1'34.6"
44.1,00
Chorus

44

StdKit

SteelGtr

JazzGtr

MuteGtr

PickBass

ChoirAah

Rock Organ

VoiceOoh

VoiceOoh

VoiceOoh

46

47

48

StdKit

SteelGtr

JazzGtr

MuteGtr

PickBass

ChoirAah

Rock Organ

VoiceOoh

VoiceOoh

VoiceOoh

49

StdKit

SteelGtr

JazzGtr

MuteGtr

PickBass

ChoirAah

Rock Organ

VoiceOoh

VoiceOoh

VoiceOoh

50

51

1'54.4"
53.1,00
Lead

53

- SteelGtr**: Electric guitar part in treble clef, featuring a rhythmic pattern of chords and eighth notes.
- JazzGtr**: Electric guitar part in treble clef, featuring a complex, fast-paced rhythmic pattern.
- MuteGtr**: Electric guitar part in treble clef, featuring a rhythmic pattern of chords and eighth notes, similar to the SteelGtr part.
- PickBass**: Bass guitar part in bass clef, featuring a melodic line with some chromatic movement.
- Rock Organ**: Organ part in treble clef, featuring a sustained chord with a tremolo effect.
- SynStr1**: Synthesizer string part in treble clef, featuring a sustained chord with a tremolo effect.

55

- StdKit**: A drum kit part using a double bar line and various rhythmic symbols.
- SteelGtr**: A steel guitar part in treble clef, featuring chords and rhythmic patterns.
- JazzGtr**: A jazz guitar part in treble clef, consisting of a dense sequence of chords.
- MuteGtr**: A muted guitar part in treble clef, with chords and rhythmic notation.
- PickBass**: A bass guitar part in bass clef, showing a melodic line with some slurs.
- Rock Organ**: A rock organ part in treble clef, primarily using chords.
- SynStr1**: A synthesizer string part in treble clef, featuring a long, sustained chord.

57

- StdKit**: A drum set part using a snare drum (H) with a rhythmic pattern of eighth and sixteenth notes.
- SteelGtr**: A steel guitar part in treble clef, featuring a repeating rhythmic pattern of eighth notes with slurs.
- JazzGtr**: A jazz guitar part in treble clef, playing a complex, syncopated eighth-note rhythm.
- MuteGtr**: A muted guitar part in treble clef, playing a rhythmic pattern similar to the steel guitar but with a different articulation.
- PickBass**: A bass guitar part in bass clef, featuring a melodic line with eighth and sixteenth notes.
- Rock Organ**: A rock organ part in treble clef, consisting of two sustained chords held across the two measures.
- SynStr1**: A synthesizer string part in treble clef, consisting of two sustained chords held across the two measures.

59

- StdKit**: A drum kit part shown on a single staff with a double bar line at the beginning and various rhythmic patterns of eighth and sixteenth notes.
- SteelGtr**: A steel guitar part in treble clef, featuring a repeating rhythmic pattern of eighth notes with chords.
- JazzGtr**: A jazz guitar part in treble clef, playing a complex, syncopated rhythmic pattern with chords.
- MuteGtr**: A muted guitar part in treble clef, playing a rhythmic pattern similar to the steel guitar but with a different chordal structure.
- PickBass**: A bass guitar part in bass clef, featuring a melodic line with some syncopation and a key signature change to one sharp.
- Rock Organ**: A rock organ part in treble clef, playing a simple, blocky chordal accompaniment.
- SynStr1**: A synthesizer string part in treble clef, playing a sustained, arpeggiated chordal accompaniment.

2'12.1"
61.1,00
Verse 3

61

StdKit

SteelGtr

JazzGtr

MuteGtr

PickBass

Rock Organ

SynStr1

VoiceOoh

VoiceOoh

VoiceOoh

63

65

67

StdKit

SteelGtr

JazzGtr

MuteGtr

PickBass

Rock Organ

SynStr1

VoiceOoh

VoiceOoh

VoiceOoh

Detailed description of the musical score: The score is for page 36, measures 67 and 68. It features ten staves. The top staff is for Standard Kit (StdKit) with a drum set icon, showing a steady rhythm of eighth notes. The second staff is for Steel Guitar (SteelGtr) with a treble clef, playing a series of chords with a rhythmic pattern of eighth notes. The third staff is for Jazz Guitar (JazzGtr) with a treble clef, playing a complex chordal pattern with eighth notes. The fourth staff is for Muted Guitar (MuteGtr) with a treble clef, playing a similar chordal pattern to the SteelGtr. The fifth staff is for Pick Bass (PickBass) with a bass clef, playing a melodic line with eighth notes and a triplet. The sixth staff is for Rock Organ with a treble clef, playing a simple chordal accompaniment. The seventh staff is for Synthesizer Strings 1 (SynStr1) with a treble clef, playing a sustained chord. The eighth, ninth, and tenth staves are for Voice Ooh, each with a treble clef and a key signature of one sharp (F#). The first Voice Ooh staff has a melodic line with a triplet. The second and third Voice Ooh staves have sustained chords with a key signature change to one sharp (F#) and a 7/7 time signature.

69

71

StdKit

SteelGtr

JazzGtr

MuteGtr

PickBass

ChoirAah

Rock Organ

SynStr1

VoiceOoh

VoiceOoh

VoiceOoh

Detailed description of the musical score: The score is for measures 71 and 72. The key signature has two sharps (F# and C#). The time signature is 4/4. The instruments and their parts are: StdKit (drums) with a pattern of eighth notes and rests; SteelGtr (steel guitar) with chords and eighth notes; JazzGtr (jazz guitar) with chords and eighth notes; MuteGtr (muted guitar) with chords and eighth notes; PickBass (bass) with a melodic line; ChoirAah (choir) with a vocal line; Rock Organ (organ) with chords; SynStr1 (synthesizer) with chords; and three VoiceOoh (vocal) parts with various vocalizations and notes.

73

75

76

77

StdKit

SteelGtr

JazzGtr

MuteGtr

PickBass

ChoirAah

Rock Organ

VoiceOoh

VoiceOoh

VoiceOoh

Detailed description of the musical score: The score is for page 42, starting at measure 77. It features ten staves. The top staff is for Standard Kit (StdKit) in 4/4 time, with a key signature of one sharp (F#). It shows a drum pattern with a snare on the second and fourth beats and a bass drum on the first and third beats. The second staff is for Steel Guitar (SteelGtr), showing a series of chords with a slash and a vertical line, indicating a specific playing technique. The third staff is for Jazz Guitar (JazzGtr), showing a series of chords with a slash and a vertical line. The fourth staff is for Muted Guitar (MuteGtr), showing a series of chords with a slash and a vertical line. The fifth staff is for Picked Bass (PickBass) in bass clef, showing a series of notes and rests. The sixth staff is for Choir Aah (ChoirAah) in bass clef, showing a long, sustained note. The seventh staff is for Rock Organ (Rock Organ) in treble clef, showing a long, sustained note. The eighth staff is for Voice Ooh (VoiceOoh) in treble clef, showing a series of notes and rests, including a triplet of eighth notes. The ninth and tenth staves are also for Voice Ooh (VoiceOoh) in treble clef, showing a series of notes and rests.

78

79

StdKit

SteelGtr

JazzGtr

MuteGtr

PickBass

ChoirAah

Rock Organ

VoiceOoh

VoiceOoh

VoiceOoh

80

81

83

84

85

86

87

88

89

90

92

94

95

♩ = 109,999908
2

6

10

14

18

22

26

30

34

38

42

46

50

54

58

62

66

70

74

78

82

86

90

93

♩ = 109,999908

2

7

11

15

19

23

27

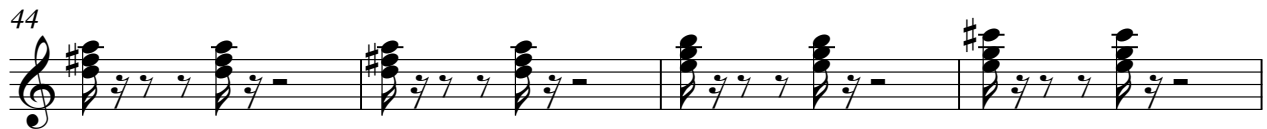
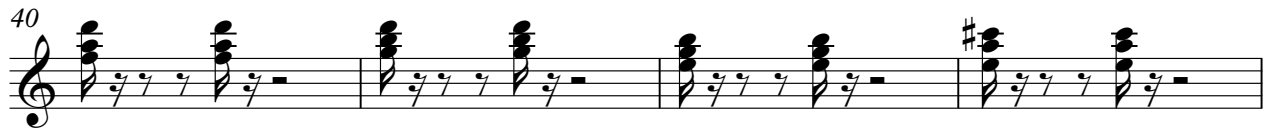
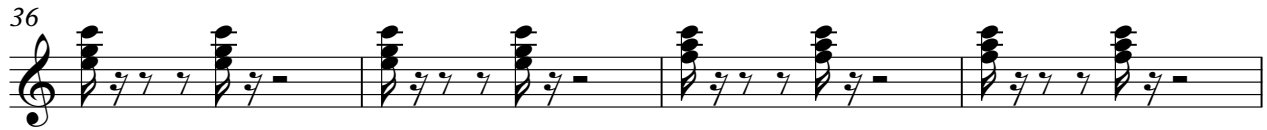
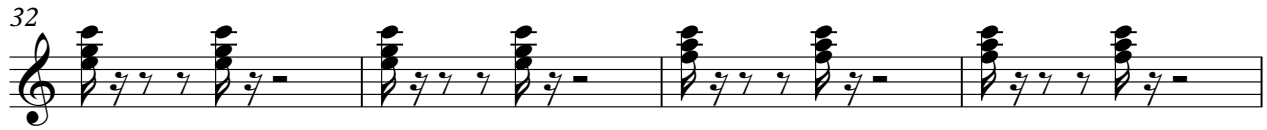

73

77

81

85

90

93

$\text{♩} = 109,999908$

2

5

7

9

11

13

15

17

19

21

23

25

27

29

31

33

35

37

39

41

65

67

69

71

73

75

77

79

81

83

85

87

89

91

93

95

♩ = 109,999908

2

7

11

15

19

23

27

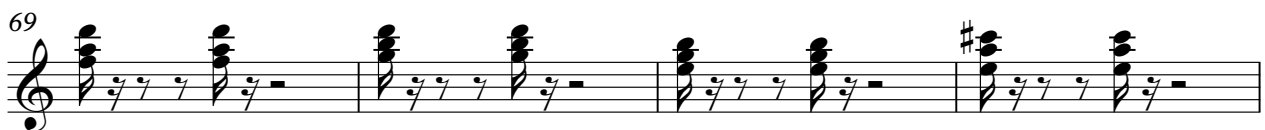
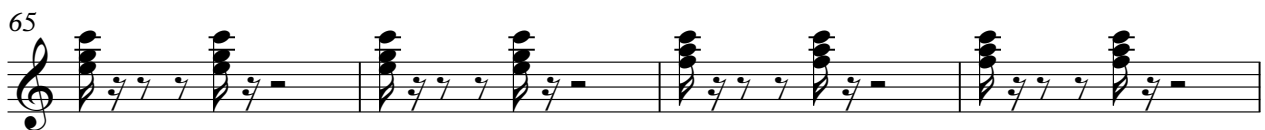
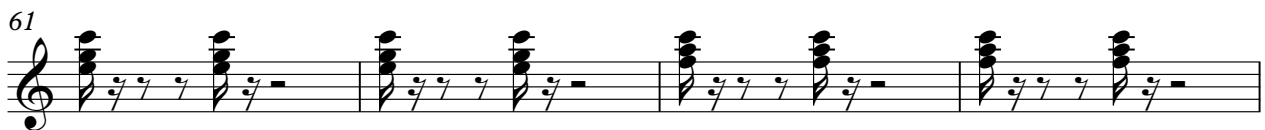
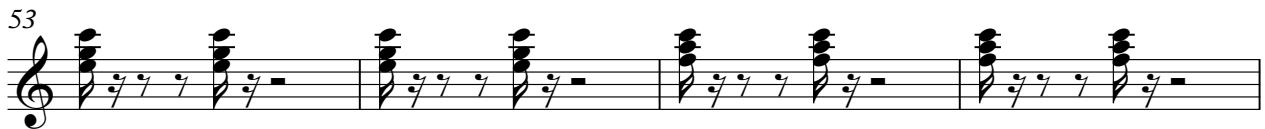
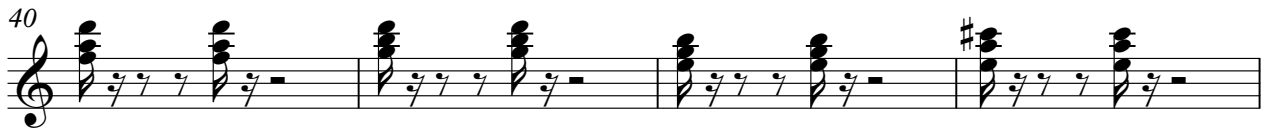
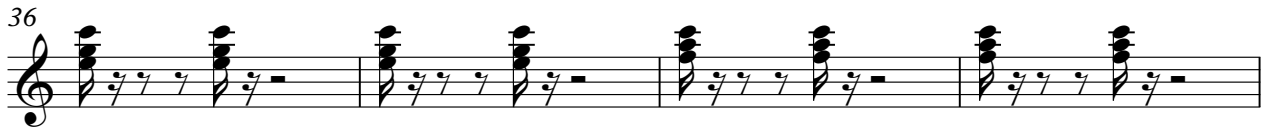
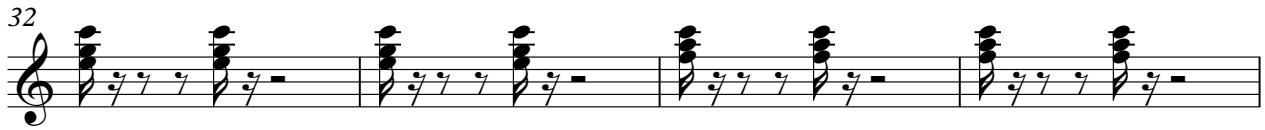

73

77

81

85

90

93

♩ = 109,999908

2

7

12

17

23

28

33

37

42

48

53

57

62

67

72

77

82

87

92

♩ = 109,999908

21

28

11

44

52

19

76

84

90

2

Rock Organ

Brian Wilson - Don't worry baby

♩ = 109,999908

2

11

20

29

38

47

56

64

73

2

Rock Organ

82

90

♩ = 109,999908

52

59

68

8

83

90

2

♩ = 109,999908

10

14

18

23

28

33

37

42

47

50

9

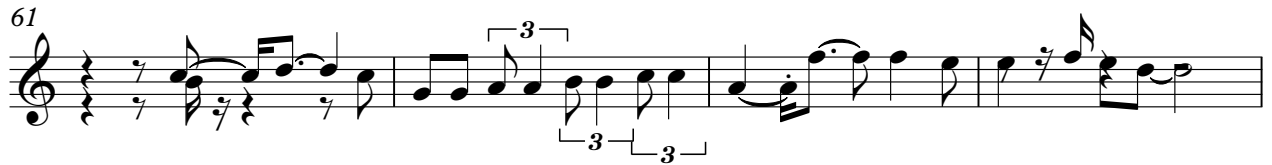

♩ = 109,999908

19

25

29

33

39

44

48

51

8

61

67

72

77

81

85

89

♩ = 109,999908

18

23

27

31

36

41

46

50

8

61

67

72

77

81

85

89

