

Brigadoon - Almost Like Being In Love

♩ = 172,000107

8

Drums

Melody

Bass

Electric Piano 1

11

Drums

Melody

Bass

Electric Piano 1

Voice Oohs 2

14

Drums

Melody

Bass

Electric Piano 1

Voice Oohs 2

17

Drums

Melody

Bass

Electric Piano 1

Voice Oohs 2

Voice Oohs 1

Voice Oohs 3

20

Drums

Melody

Bass

Electric Piano 1

Voice Oohs 2

Voice Oohs 1

Voice Oohs 3

23

Drums

Melody

Bass

Electric Piano 1

Voice Oohs 2

Voice Oohs 1

Voice Oohs 3

26

Drums

Melody

Bass

Electric Piano 1

Voice Oohs 2

Voice Oohs 1

Voice Oohs 3

||

29

Drums

Melody

Bass

Electric Piano 1

Voice Oohs 2

Voice Oohs 1

Voice Oohs 3

31

Drums

Melody

Bass

Electric Piano 1

Voice Oohs 2

Voice Oohs 1

Voice Oohs 3

34

Drums

Melody

Bass

Electric Piano 1

Voice Oohs 2

Voice Oohs 1

Voice Oohs 3

37

Drums

Melody

Bass

Electric Piano 1

40

Drums

Bass

Electric Piano 1

44

Drums

Bass

Electric Piano 1

Voice Oohs 2

Voice Oohs 1

Voice Oohs 3

48

Drums

Bass

Electric Piano 1

Voice Oohs 2

Voice Oohs 1

Voice Oohs 3

52

Drums

Melody

Bass

Electric Piano 1

Voice Oohs 2

Voice Oohs 1

Voice Oohs 3

56

Drums

Melody

Bass

Electric Piano 1

Voice Oohs 2

Voice Oohs 1

Voice Oohs 3

This section of the score covers measures 56 to 58. It features a complex arrangement of instruments. The drums play a steady, syncopated pattern. The melody is primarily in the upper register, with some lower notes in the second measure. The bass line provides a rhythmic foundation. The electric piano 1 part consists of chords and arpeggios. Three vocal parts, labeled 'Voice Oohs 1', 'Voice Oohs 2', and 'Voice Oohs 3', enter in measure 57 with various melodic lines.

59

Drums

Melody

Bass

Electric Piano 1

Voice Oohs 2

Voice Oohs 1

Voice Oohs 3

This section of the score covers measures 59 to 61. The drums continue their pattern. The melody moves to a lower register in measure 59. The bass line remains active. The electric piano 1 part features sustained chords. The three vocal parts continue their melodic lines, with 'Voice Oohs 2' and 'Voice Oohs 3' having more prominent parts in this section.

62

Drums

Melody

Bass

Electric Piano 1

Voice Oohs 2

Voice Oohs 1

Voice Oohs 3

65

Drums

Melody

Bass

Electric Piano 1

Voice Oohs 2

Voice Oohs 1

Voice Oohs 3

68

Drums

Melody

Bass

Electric Piano 1

Voice Oohs 2

Voice Oohs 1

Voice Oohs 3

70

Drums

Melody

Bass

Electric Piano 1

Voice Oohs 2

Voice Oohs 1

Voice Oohs 3

Brigadoon - Almost Like Being In Love

Drums

♩ = 172,000107

2

7

12

17

22

27

32

37

41

45

3

3

V.S.

Drums

48

52

57

61

65

70

74

Brigadoon - Almost Like Being In Love

Melody

♩ = 172,000107

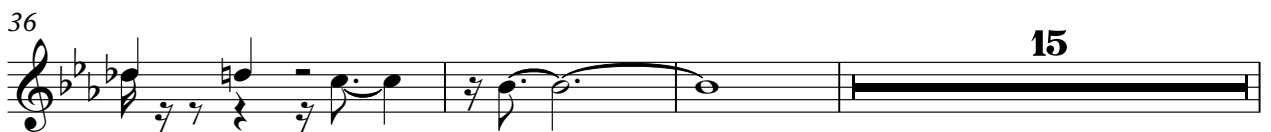

Brigadoon - Almost Like Being In Love

Bass

♩ = 172,000107

2

7

12

17

21

25

30

35

40

44

V.S.

48

52

56

60

64

68

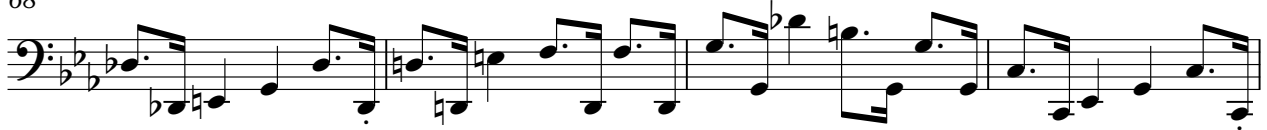

72

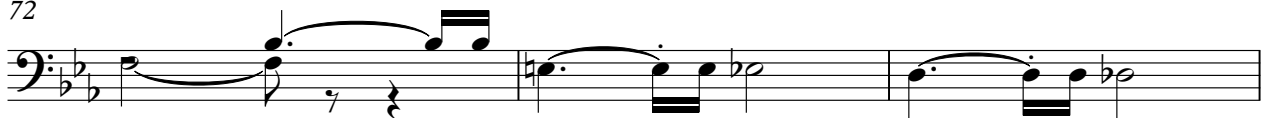

75

Electric Piano 1

Brigadoon - Almost Like Being In Love

♩ = 172,000107

2

8

12

15

20

24

3

V.S.

29

34

38

43

49

54

59

65

69

74

75

Brigadoon - Almost Like Being In Love

Voice Oohs 2

♩ = 172,000107

10

16

23

28

33

12

50

2

58

64

70

2

75

3 **3**

Brigadoon - Almost Like Being In Love

Voice Oohs 1

♩ = 172,000107

16

21

26

31

35

54

61

65

70

75

Brigadoon - Almost Like Being In Love

Voice Oohs 3

♩ = 172,000107

18

23

29

34

12

52

2

59

2

65

71

2

75