

Brigadoon - Harley Davidson

♩ = 120,000000

SnareDrs

Cymbale

BassDrs

hh clsd

Piano

Gtr Acc

GtrOverd

Shamisen

Gtr Bass

Melodie

♩ = 120,000000

Strings

6

SnareDrs  
Cymbale  
BassDrs  
hh clsd  
Piano  
Gtr Acc  
Shamisen  
Gtr Bass  
Melodie

10

SnareDrs  
BassDrs  
hh clsd  
Piano  
Gtr Acc  
Shamisen  
Gtr Bass  
Melodie

14

Snare Drs  
Bass Drs  
hh clsd  
Piano  
Gtr Acc  
Shamisen  
Gtr Bass  
Melodie

18

Snare Drs  
Bass Drs  
hh clsd  
Piano  
Gtr Acc  
Gtr Bass  
Melodie

22

Snare Drs  
Cymbale  
Bass Drs  
hh clsd  
Piano  
Gtr Acc  
Gtr Bass  
Melodie

26

Snare Drs  
Bass Drs  
hh clsd  
Piano  
Gtr Acc  
Shamisen  
Gtr Bass  
Melodie

30

SnareDrs  
BassDrs  
hh clsd  
Piano  
Gtr Acc  
Shamisen  
Gtr Bass  
Melodie

34

SnareDrs  
BassDrs  
hh clsd  
Piano  
Gtr Acc  
Gtr Bass  
Melodie

38

SnareDrs  
Cymbale  
BassDrs  
hh clsd  
Piano  
Gtr Acc  
GtrOverd  
Gtr Bass  
Melodie  
Strings

42

SnareDrs  
BassDrs  
hh clsd  
Piano  
Gtr Acc  
GtrOverd  
Shamisen  
Gtr Bass  
Strings

46

Snare Drs  
Bass Drs  
hh clsd  
Piano  
Gtr Acc  
Gtr Overd  
Shamisen  
Gtr Bass  
Melodie  
Strings

50

Snare Drs  
Bass Drs  
hh clsd  
Piano  
Gtr Acc  
Gtr Bass  
Melodie

54

SnareDrs  
Cymbale  
BassDrs  
hh clsd  
Piano  
Gtr Acc  
Gtr Bass  
Melodie

58

SnareDrs  
BassDrs  
hh clsd  
Piano  
Gtr Acc  
Shamisen  
Gtr Bass  
Melodie

62

SnareDrs

BassDrs

hh clsd

Piano

Gtr Acc

Shamisen

Gtr Bass

Melodie

66

SnareDrs

BassDrs

hh clsd

Piano

Gtr Acc

Gtr Bass

Melodie

70

SnareDrs  
BassDrs  
hh clsd  
Piano  
Gtr Acc  
Gtr Bass  
Melodie

74

SnareDrs  
Cymbale  
BassDrs  
hh clsd  
Piano  
Gtr Acc  
Gtr Bass  
Melodie

77

Cymbale  
Gtr Bass

# Brigadoon - Harley Davidson

SnareDrs

♩ = 120,000000

2

7

12

18

23

28

34

39

44

50

V.S.

2

SnareDrs

55

60

66

72

Cymbale

Brigadoon - Harley Davidson

♩ = 120,000000

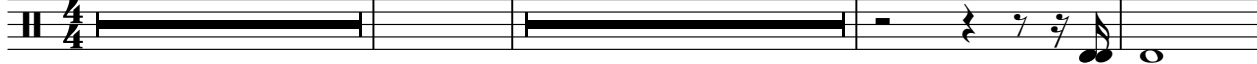
**7**  **14** 

**25** **15**  **15**  **19**

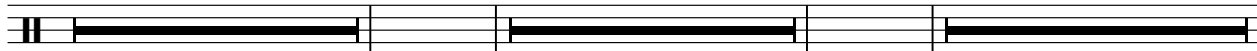

**76**

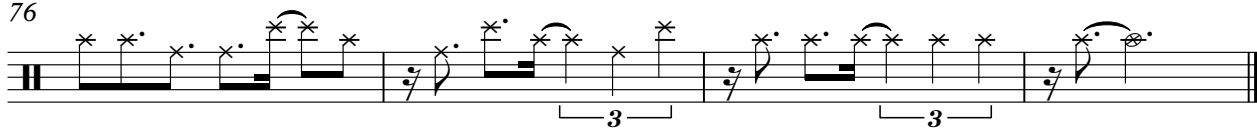

♩ = 120,000000

3

9

15

21

27

33

39

45

51

57

2

BassDrs

63

69

73

# Brigadoon - Harley Davidson

hh clsd

♩ = 120,000000

3

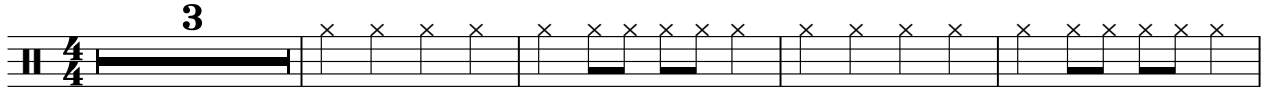

8

14

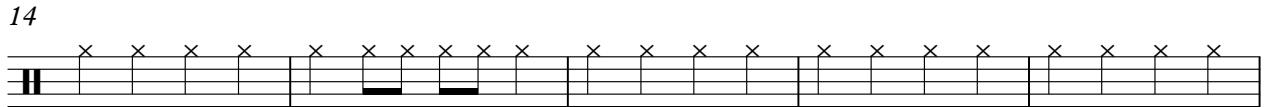

19

24

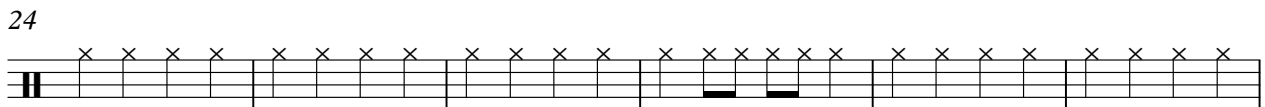

30

35

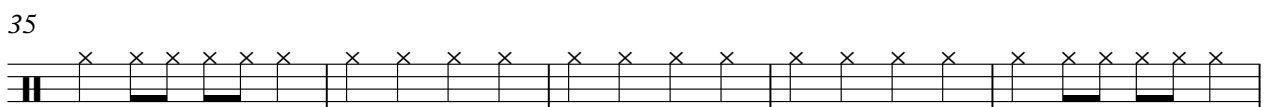

40

46

51

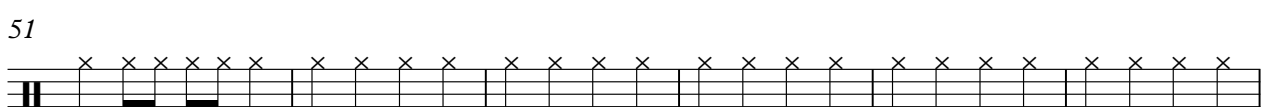

V.S.

2

hh clsd

57

63

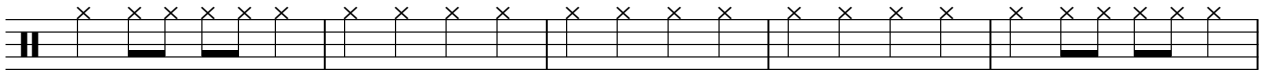

68

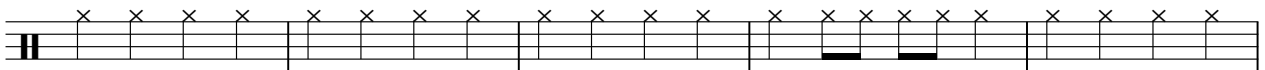

73

4

# Brigadoon - Harley Davidson

Piano

♩ = 120,000000

V.S.

23

26

29

32

36

39

42

45

48

52

55

58

V.S.

61

64

68

71

74

# Brigadoon - Harley Davidson

Gtr Acc

♩ = 120,000000

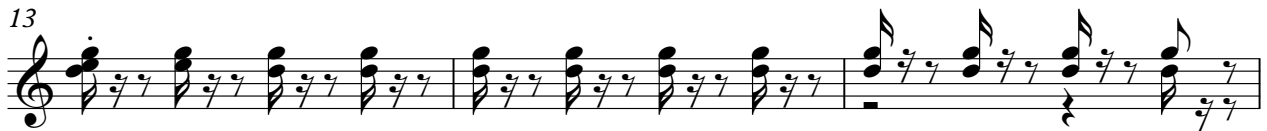

V.S.

34

37

40

43

46

49

52

55

58

61

64

67

70

73

75

4

♩ = 120,000000

**39**

43

46

**32**

Shamisen

Brigadoon - Harley Davidson

♩ = 120,000000

# Brigadoon - Harley Davidson

Gtr Bass

♩ = 120,000000

2

6

10

14

18

22

26

30

34

38

V.S.

42

46

50

54

58

62

66

70

74

77

78

# Brigadoon - Harley Davidson

Melodie

♩ = 120,000000

7

12

16

20

24

28

32

36

9

48

52

56

60

64

68

72

5

Strings

Brigadoon - Harley Davidson

♩ = 120,000000

**39**

43

46

**32**
