

Brillant Dany - Quand Je Vois Tes Yeux

♩ = 132,999954

6
Drums

10
Drums

♩ = 132,999954

14
Drums

Polyphonie : 24 notes

3

Copyright © 1997 by Midi Service France

Trombone

Drums

Basse

BritePno

Brass Hi

Brass low

soni rüservüs.

Trombone

Drums

Basse

BritePno

Brass Hi

Brass low

Trombon odupli...

34

Chant

Sax

Trombone

Drums

Basse

BritePno

Brass Hi

Brass low

Hï! Quand je vois tes yeux je suis a

fréquentée ou interdite

38

Chant

Trombone

Drums

Basse

Brass low

mou reux quand j'en tends ta voix

41

Chant

je suis fou de joie Quand je vois tes yeux

Trombone

a la fois autre chose copie de sauvegarde a titre privi.

Drums

Basse

Brass low

45

Chant

je suis a mou reux quand j'en tends

Sax

Trombone

Drums

Basse

Brass Hi

Brass low

48

Chant

ta voix je suis fou de toi Mais tu

Sax

Trombone

Il est notamment interdit de reproduire les œuvres dans toutes les

Drums

Vibes

Basse

Brass Hi

Brass low

52

Chant

as tant de char me et c'est la mon dra me

Drums

Vibes

Basse

MuteTrp

Strings2

56

Chant

Drums

Vibes

Basse

MuteTrp

Strings2

car je suis sans arme lorsque tu es la modalit s graphiques et musical

60

Chant

Drums

Vibes

Basse

MuteTrp

Strings2

je vous dirais que c'est de la musique je vous dirais que c'est de la musique

63

Chant

Drums

Vibes

Basse

MuteTrp

Strings2

y a un truc dans son mais n'ose pas te par le comme

67

Chant

Trombone

Drums

Vibes

Basse

BritePno

MuteTrp

Brass Hi

Strings2

Brass low

za Quand je vois tes yeux je suis a tout support timentaire.

70

Chant

mou reux quand j'en tends ta voix

Trombone

Drums

Basse

BritePno

Brass Hi

Brass low

73

Chant

je suis fou de joie Quand je vois

Trombone

Drums

Basse

BritePno

Brass Hi

Brass low

76

Chant

tes yeux je suis a mou reux

Sax

Trombone

Drums

Basse

BritePno

Brass Hi

Brass low

79

Chant

quand j'en tends ta voix je suis fou

Sax

Trombone

Drums

Basse

BritePno

Brass Hi

Brass low

Midi Service BP 13 74804 La Roche sur Foron (France)

82

Chant
de toi Tu fais des ra va ges

Flute

Sax

Trombone

Drums
<http://www.midiservice.com>

Vibes

Basse

BritePno

MuteTrp

Brass Hi

Strings2

Brass low

86

Chant

Drums

Vibes

Basse

MuteTrp

Strings2

blanc ute cou ra ge pon te d' la rer

90

Chant

Drums

Vibes

Basse

MuteTrp

Strings2

toute la vie tr j'prépare ces cours

94

Chant

Drums

Vibes

Basse

MuteTrp

Strings2

pour te faire la cour mais j'peux plus bouger

97

Chant

Drums

Vibes

Basse

MuteTrp

Brass Hi

Strings2

quand tu es a mes cotés Quand j'e

100

Chant

vois tes yeux je suis a mou reux

Trombone

Drums

Basse

BritePno

Brass Hi

Brass low

103

Chant

quand j'en tends ta voix je suis fou

Trombone

Drums

Basse

BritePno

Brass Hi

Brass low

106

Chant

de joie Quand je vois tes yeux

Trombone

Drums

Basse

BritePno

Brass Hi

Brass low

109

Chant

je suis a mou reux quand j'en tends

Sax

Trombone

Drums

Basse

BritePno

Brass Hi

Brass low

112

Chant

Sax

Trombone

Drums

Basse

BritePno

Brass Hi

Brass low

ta voix je suis fou de toi

116

Trombone

Drums

Basse

BritePno

Brass low

120 

124 

128

Sax

Trombone

Drums

Basse

BritePno

Brass low

131

Sax

Trombone

Drums

Basse

BritePno

Brass Hi

Brass low

134

138

141

144

148

Chant

Mais tu m'as mis si près souvent je t'as son

Drums

Vibes

Basse

MuteTrp

Strings2

151

Chant

ne quarante vient l'âme de te ren com

Drums

Vibes

Basse

MuteTrp

Strings2

155

Chant

Drums

Vibes

Basse

MuteTrp

Strings2

tré je n'ai pas con ran ce

158

Chant

Drums

Vibes

Basse

MuteTrp

Strings2

je manque d'as sur ran ce je fais sena blant

161

Chant

Drums

Vibes

Basse

MuteTrp

Brass Hi

Strings2

d'jouer les instruments reints Quand

164

Chant

Sax

Trombone

Drums

Basse

BritePno

Brass Hi

Brass low

vois tes yeux je suis a mou reux

167

Chant
quand j'en tends ta voix je suis fou

Sax

Trombone

Drums

Basse

BritePno

Brass Hi

Brass low

170

Chant
de joie Quand je vois tes yeux

Sax

Trombone

Drums

Basse

BritePno

Brass Hi

Brass low

Detailed description of the musical score: The score is for a jazz ensemble. It consists of two systems of staves, measures 167-170. The first system (measures 167-170) includes: Chant (Vocal line with lyrics 'quand j'en tends ta voix je suis fou'), Saxophone (melodic line), Trombone (melodic line), Drums (rhythmic pattern with 'x' marks), Bass (melodic line), Brite Piano (chordal accompaniment), Brass High (chordal accompaniment), and Brass Low (chordal accompaniment). The second system (measures 170-173) includes: Chant (Vocal line with lyrics 'de joie Quand je vois tes yeux'), Saxophone (melodic line), Trombone (melodic line), Drums (rhythmic pattern with 'x' marks), Bass (melodic line), Brite Piano (chordal accompaniment), Brass High (chordal accompaniment), and Brass Low (chordal accompaniment). A double bar line is present between the two systems.

173

Chant je suis a mou reux quand j'en tends

Sax

Trombone

Drums

Basse

BritePno

Brass Hi

Brass low

176

Chant ta voix je suis fou de toi

Sax

Trombone

Drums

Basse

BritePno

Brass Hi

Brass low

Trombone

Drums

Basse

BritePno

Brass Hi

Brass low

192

Sax

Trombone

Drums

Basse

BritePno

Brass Hi

Brass low

196

Sax

Trombone

Drums

Basse

Brass Hi

Brass low

200

Drums

204

Drums

208

Chant

Drums

Basse

Brass Hi

Brass low

Quand je

212

Chant
vois tes yeux je suis a mou reux

Trombone

Drums

Basse

BritePno

Brass Hi

Brass low

215

Chant
quand j'en tends ta voix je suis fou

Trombone

Drums

Basse

BritePno

Brass Hi

Brass low

218

Chant

de joie Quand je vois tes yeux

Trombone

Drums

Basse

BritePno

Brass Hi

Brass low

221

Chant

je suis a mou reux quand j'en tends

Trombone

Drums

Basse

BritePno

Brass Hi

Brass low

224

Chant
Sax
Trombone
Drums
Basse
BritePno
Brass Hi
Brass low

ta voix je suis fou de toi

228

Sax
Trombone
Drums
Basse
BritePno
Brass Hi
Brass low

240

Sax

Trombone

Drums

Basse

BritePno

Brass Hi

Brass low

244

Sax

Trombone

Drums

Basse

Brass Hi

Brass low

248

Drums

252

Drums

256

Drums

259

Drums

Brillant Dany - Quand Je Vois Tes Yeux

Chant

$\text{♩} = 132,999954$ $\text{♩} = 132,999954$

9 25

Hi Quand je vois tes yeux je suis a
38 mou reux quand'entends ta voix je suis fou de joie Quand je vois
44 tes yeux je suis a mou reux quand'entends ta voix je suis fou
50 de toi Maistu astant de charme et'estamon dra me
56 carje suis a charme lorsquetu es la jevoudrais t'le di re
62 jevoudrais cri re mais jen'o sepas te par lerommeza Quand
68 je vois tes yeux je suis a mou reux quand'entends ta voix je suis fou
74 de joie Quand je vois tes yeux je suis a mou reux quand'entends
80 ta voix je suis fou de toi Tu fais desra va ges
86 jevoudrais cou ra ge poure declarer toutea vi ri ti' V.S.

Copyright © 1997 by Midi Service France

92

j'prie pas dis cours pour faire la cour mais j'peux pas boger quand tu es

98

a mesco t'is Quand je vois tes yeux je suis a mou reux quand j'entends

104

ta voix je suis fou de joie Quand je vois tes yeux je suis a

110

mou reux quand j'en tends ta voix je suis fou de toi

116

32

Mais tu m'impres sionnes soven je fris son ne

152

quand vient l'i die de te rencon trer jen'apas con fian ce

158

rien que la su ran ce et je fais semblant d'jouer les indifférents Quand

164

vois tes yeux je suis a mou reux quand j'entends ta voix je suis fou

170

de joie Quand je vois tes yeux je suis a mou reux quand j'entends

176

31

ta voix je suis fou de toi Quand

212

vois tes yeux je suis a mou reux quand'entends ta voix je suis fou

218

de joie Quant je vois tes yeux je suis a mou reux quand'entends

224

ta voix je suis fou de toi

34

262

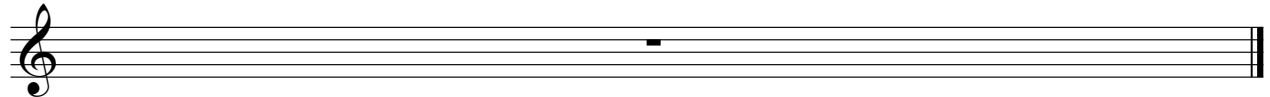

Sax

Brillant Dany - Quand Je Vois Tes Yeux

♩ = 132,999954 ♩ = 132,999954

9 24 10

45

51 25

81 26

111 14

130 7 3 24

165

170

175

179 15 29

2

Sax

226

242

262

Trombone Brilliant Dany - Quand Je Vois Tes Yeux

♩ = 132,999954 ♩ = 132,999954

9 11

25

32 2

40 2

49 17

72 2

81 18

104 2

113 2

118

2

Trombone

123

131

139

147

171

179

187

194

215

222

229

236

242

262

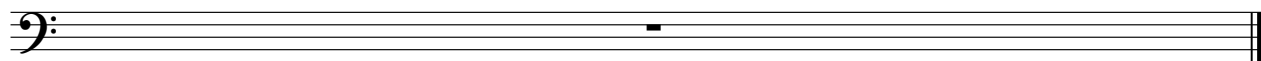

Drums

Brillant Dany - Quand Je Vois Tes Yeux

♩ = 132,999954
02/06/96 21:00

2

7

10

13

17 Polyphonie :24 notes

21 Tous les droits du producteur et du propri taire

24 des oeuvres enregistr es

27 sont r serv s.

30 Toute reproduction ou duplication

33

Copyright © 1997 by Midi Service France

Drums

36 fragmentaire ou totale est interdite

40 a des fins autres qu'une copie

43 de sauvegarde a titre privi.

46

49 Il est notamment interdit de reproduire les oeuvres dans toutes les

53

56

59 modalit̄s graphiques et musicales

62 y compris adaptation sur

65 tout support t̄l̄matique.

Drums

68

71

74

Midi Service BP113 74804 La Roche su

77

80

84

<http://www.midiservice.com>

88

91

94

97

Drums

100

103

106

109

112

115

118

121

124

127

130

133

136

139

142

145

148

151

154

157

190

193

196

199

202

205

208

211

215

218

221

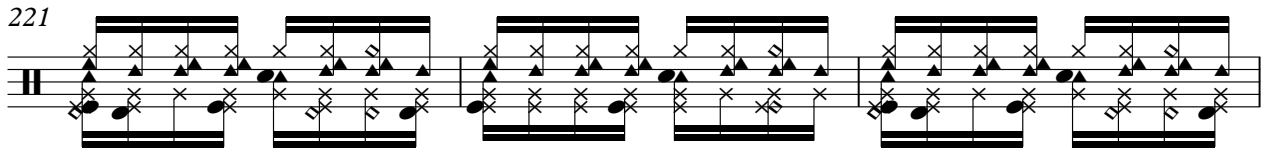

224

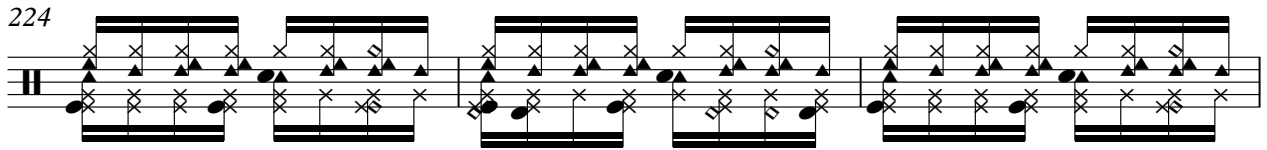

227

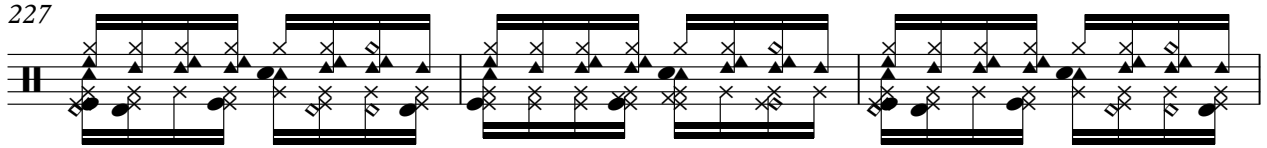

230

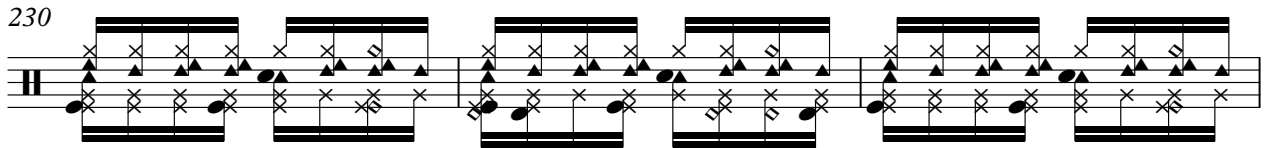

233

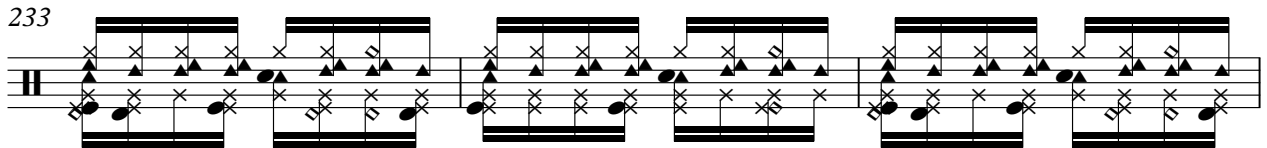

236

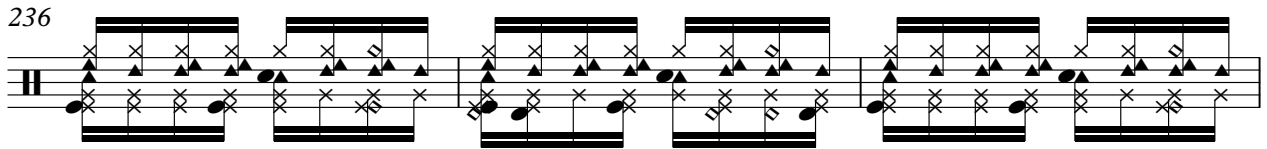

239

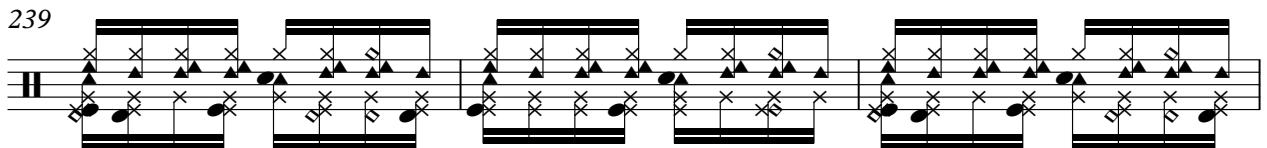

242

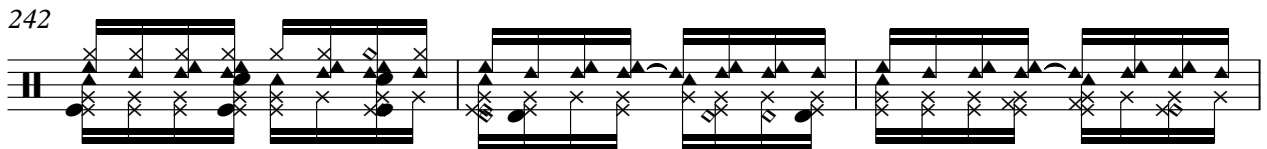

245

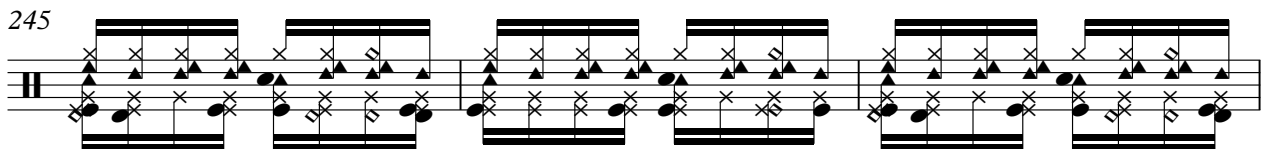

248

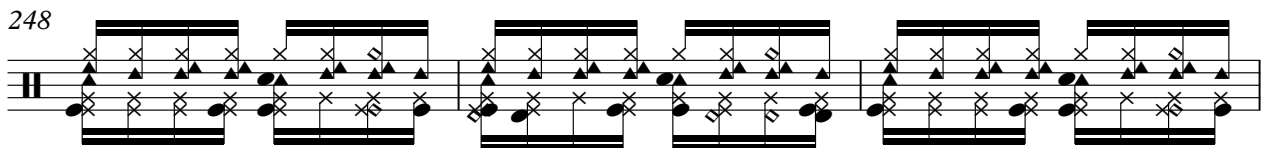

Drums

251

254

257

259

262

Empty musical notation for drum set 262, consisting of a single measure. The notation uses a standard drum set layout with a snare drum on the top line, a bass drum on the bottom line, and a hi-hat on the middle line. The measure is empty, indicating a rest or a specific drum set configuration.

2

Vibes

262

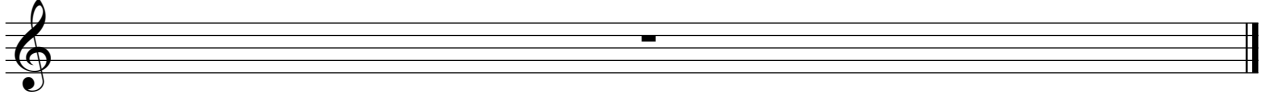

Basse

Brillant Dany - Quand Je Vois Tes Yeux

♩ = 132,999954 ♩ = 132,999954

9 8

23

30

38

46

54

62

Copyright © 1997 by Midi Service France

69

77

84

92

99

107

115

122

129

136

143

152

160

167

175

183

190

195

211

218

225

232

239

243

17

262

Brillant Dany - Quand Je Vois Tes Yeux

♩ = 132,999954 ♩ = 132,999954

9 11

24

30

35 34 34

73

79 18 18

101

106

111

116

121

126

131

137

142

147

18

18

169

175

2

2

181

186

191

213

218

223

230

236

240

262

Mute Trp

Brillant Dany - Quand Je Vois Tes Yeux

♩ = 132,999954 ♩ = 132,999954

9 42

55

61

67 17

89

95

100 49

153

159

163 98

2

MuteTrp

262

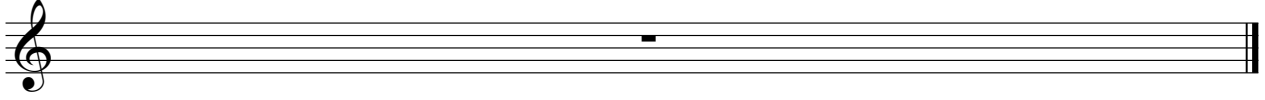

Brass Hi

Brillant Dany - Quand Je Vois Tes Yeux

♩ = 132,999954 ♩ = 132,999954

9 9

22

28

34 11 11

51 15 2

72

79

83 16 2

184

190

195

14

14

214

220

226

232

238

242

17

17

4

Brass Hi

262

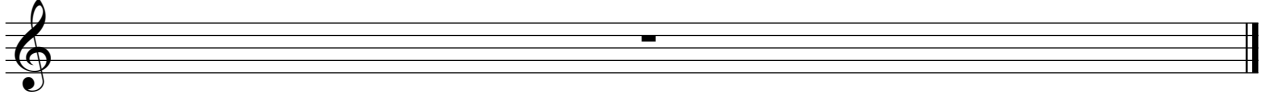

Brass low

Brillant Dany - Quand Je Vois Tes Yeux

♩ = 132,999954 ♩ = 132,999954

9 9

22

28

34 2

42 2

51 17

73

79 2 18

104

109 2 2

Copyright © 1997 by Midi Service France

117

125

134

145

170

178

184

190

195

214

220

226

232

238

242

262

