

# Brillant Dany - Y`A Qu`Les Filles Qui M`InteRessent

♩ = 138,000198

Flute

Alto Saxophone

Alto Saxophone

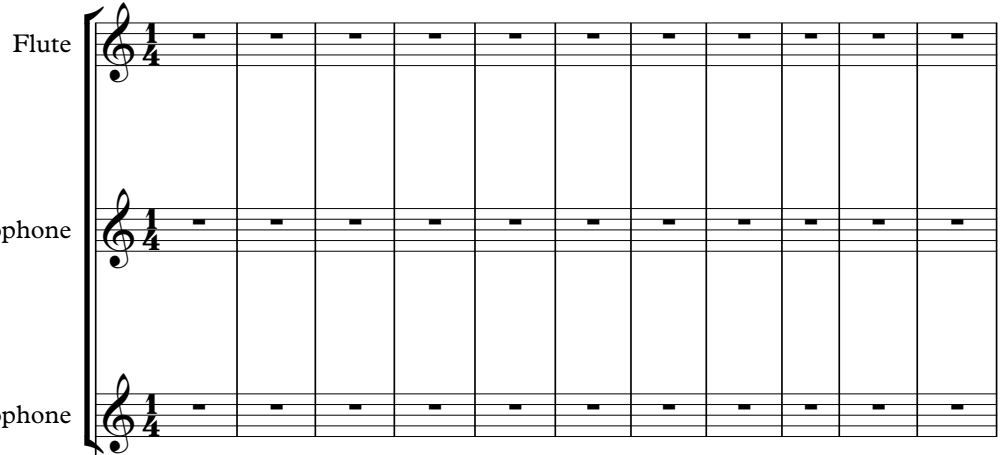

Percussion

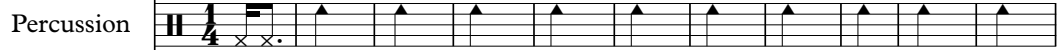

Fretless Electric Bass

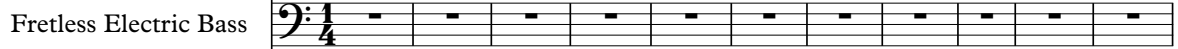

Tape Sampler Keyboard [Brass]

♩ = 138,000198

Orchestra Hit

Solo

Solo

12

Alto Sax.

Perc.

E. Bass

Tape Smp. Brs

Solo

chant

22

Alto Sax.

Perc.

E. Bass

Tape Smp. Brs

Solo

chant

32

Alto Sax.

Perc.

E. Bass

Tape Smp. Brs

Solo

chant

3

39

Alto Sax.

Alto Sax.

Perc.

E. Bass

Tape Smp. Brs

Solo

chant

48

Alto Sax.

Alto Sax.

Perc.

E. Bass

Tape Smp. Brs

Orch. Hit

Solo

chant

54

Alto Sax.

Alto Sax.

Perc.

E. Bass

Tape Smp. Brs

Solo

chant

62

Alto Sax.

Alto Sax.

Perc.

E. Bass

Tape Smp. Brs

Solo

chant

70

Alto Sax.

Perc.

E. Bass

Solo

chant

78

Alto Sax.

Perc.

E. Bass

Solo

chant

86

Alto Sax.

Perc.

E. Bass

Solo

chant

94

Alto Sax.  
Alto Sax.  
Perc.  
E. Bass  
Tape Smp. Brs  
Solo  
chant

102

Alto Sax.  
Alto Sax.  
Perc.  
E. Bass  
Tape Smp. Brs  
Orch. Hit  
Solo  
chant

111

Alto Sax.  
Alto Sax.  
Perc.  
E. Bass  
Tape Smp. Brs  
Orch. Hit  
Solo  
chant

117

Alto Sax.  
Perc.  
E. Bass  
Tape Smp. Brs  
Orch. Hit  
Solo  
chant

126

Alto Sax.

Perc.

E. Bass

Tape Smp. Brs

Orch. Hit

Solo

chant

134

Alto Sax.

Alto Sax.

Perc.

E. Bass

Tape Smp. Brs

Orch. Hit

Solo

chant

143

Alto Sax.  
Alto Sax.  
Perc.  
E. Bass  
Tape Smp. Brs  
Orch. Hit  
Solo  
chant

149

Alto Sax.  
Perc.  
E. Bass  
Tape Smp. Brs  
Orch. Hit  
Solo  
chant

158

Alto Sax.

Alto Sax.

Perc.

E. Bass

Tape Smp. Brs

Orch. Hit

Solo

chant

166

Fl.

Alto Sax.

Perc.

E. Bass

Solo

chant

175

Fl.

Alto Sax.

Perc.

E. Bass

Solo

chant

184

Alto Sax.

Perc.

E. Bass

Solo

chant

193

Fl.

Alto Sax.

Alto Sax.

Perc.

E. Bass

Tape Smp. Brs

Solo

chant

6

201

Fl.

Alto Sax.

Alto Sax.

Perc.

E. Bass

Tape Smp. Brs.

Orch. Hit

Solo

chant

3

3

209

Fl.

Alto Sax.

Alto Sax.

Perc.

E. Bass

Tape Smp. Brs

Orch. Hit

Solo

chant

215

Fl.   
 Alto Sax.   
 Perc.   
 E. Bass   
 Tape Smp. Brs   
 Orch. Hit   
 Solo   
 chant

223

Fl.   
 Alto Sax.   
 Perc.   
 E. Bass   
 Tape Smp. Brs   
 Orch. Hit   
 Solo   
 chant

231

Fl.

Alto Sax.

Alto Sax.

Perc.

E. Bass

Tape Smp. Brs

Orch. Hit

Solo

chant

Detailed description of the musical score: The score is for page 17, measures 231-238. It features ten staves. The Flute part is mostly silent, with a final note in measure 238. The first Alto Saxophone part plays a rhythmic pattern of eighth notes with various accidentals. The second Alto Saxophone part has a triplet in measure 234. The Percussion part features a complex rhythmic pattern with multiple notes per measure. The Electric Bass part provides a steady bass line. The Tape Samples part consists of short melodic fragments. The Brass part has a melodic line. The Orchestral Hits part features a melodic line with some rests. The Solo part is a complex melodic line with many accidentals. The Chant part has a simple melodic line.

240

Fl.

Alto Sax.

Alto Sax.

Perc.

E. Bass

Tape Smp. Brs

Orch. Hit

Solo

chant

246

Fl.

Alto Sax.

Perc.

E. Bass

Tape Smp. Brs

Solo

chant

256

Alto Sax.

Perc.

E. Bass

Orch. Hit

Solo

Solo

3

3

3

3

3

3

261

Perc.

E. Bass

Orch. Hit

Solo

Solo

3

3

3

3

268

Perc.

E. Bass

Orch. Hit

Solo

Solo

3

3

3

3

273

282

290

Alto Sax.

Perc.

E. Bass

Solo

chant

299

Fl.

Alto Sax.

Perc.

E. Bass

Solo

chant

308

Alto Sax.

Perc.

E. Bass

Solo

chant

317

Alto Sax.

Alto Sax.

Perc.

E. Bass

Tape Smp. Brs

Solo

chant

325

Fl.

Alto Sax.

Alto Sax.

Perc.

E. Bass

Tape Smp. Brs

Orch. Hit

Solo

chant

333

339

Fl.

Alto Sax.

Perc.

E. Bass

Tape Smp. Brs

Orch. Hit

Solo

chant

347

Fl.

Alto Sax.

Perc.

E. Bass

Tape Smp. Brs

Orch. Hit

Solo

chant

355

Alto Sax.

Alto Sax.

Perc.

E. Bass

Tape Smp. Brs

Orch. Hit

Solo

chant

||

364

Fl.

Alto Sax.

Alto Sax.

Perc.

E. Bass

Tape Smp. Brs

Orch. Hit

Solo

370

Fl.

Alto Sax.

Perc.

E. Bass

Tape Smp. Brs

Solo

chant

378

Fl.

Alto Sax.

Perc.

E. Bass

Tape Smp. Brs

Solo

384

Fl.

Alto Sax.

Perc.

E. Bass

Tape Smp. Brs

Solo

Brillant Dany - Y`A Qu`Les Filles Qui M`InteRessent

Flute

♩ = 138,000198

173 22

200 3 6

211 4 3 3 3

223 13 3 3 2

245 48

302 22 3 6

331 4

346 3 3 3 3

354 13 3 3 2

375 2

Alto Saxophone

Brillant Dany - Y`A Qu`Les Filles Qui M`InteRessent

♩ = 138,000198

**16**

26

40

55 **32**

98

113

128

143

158 **32**

200

Brillant Dany - Y`A Qu`Les Filles Qui M`InteRessent

Alto Saxophone

♩ = 138,000198

41

50

70

85

106

139

167

182

202

234

290

305

321

338

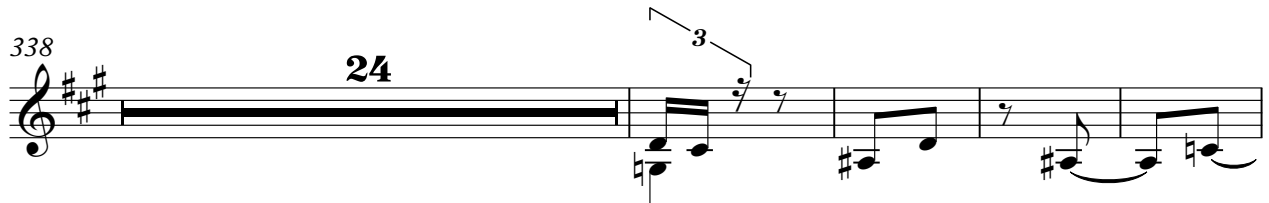

366

# Brillant Dany - Y`A Qu`Les Filles Qui M`InteRessent

## Percussion

♩ = 138,000198

18

31

43

56

68

81

94

107

120

V.S.

132

145

158

170

183

196

209

222

234

247

260

273

286

299

312

325

338

351

363

375

♩ = 138,000198

17

29

43

57

70

83

96

110

124

136

149

162

175

188

201

215

228

242

257

270

283

296

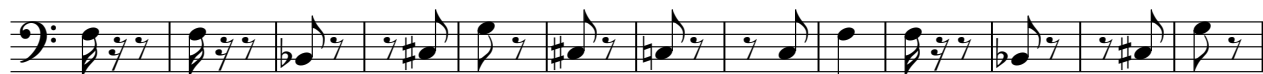

309

322

336

350

363

375

Tape Sampler Keyboard [Brass] **Brillant Dany - Y`A Qu`Les Filles Qui M`InteRessent**

♩ = 138,000198

16 5

27

5 5

3

42

5

56

5 32

99

5

114

5

128

5

142

156

199

214

228

242

254

A grand staff (treble and bass clefs) with thick black lines and the number '32' above and below the staves, indicating 32-measure repeats in both hands.

325

339

354

368

379

♩ = 138,000198

47 56

107

114 8

139

146 8 40

202

210 8

235

242 14

259

270

286

334

348

366

# Brillant Dany - Y`A Qu`Les Filles Qui M`InteRessent

Solo

$\text{♩} = 138,000198$

15

29

40

50

59

69

79

89

99

V.S.

108

117

126

135

145

154

164

174

184

194

204

213

222

231

241

251

263

273

283

293

V.S.

303

313

323

332

341

350

359

369

377

# Brillant Dany - Y`A Qu`Les Filles Qui M`InteRessent

Solo

♩ = 138,000198

256

264

270

278

286

97

# Brillant Dany - Y`A Qu`Les Filles Qui M`InteRessent

chant

♩ = 138,000198

17

25 9 10

51 9

68 2

80 2 2

93 2

105 9 10

131 8

148 10

166 2 2

178 **2**

191 **2** **8**

210 **10**

230 **8**

248 **42**

300

312 **2** **2**

326 **8**

344 **10** **9**

370 **10**
