

Britney Spears - Baby one more time (remix)

♩ = 94,999992

- drums:** Features a complex rhythmic pattern with various note values and rests.
- cymbals:** Shows a simple rhythmic pattern with rests.
- piano:** Includes a bass line with notes and rests, and a treble line with rests.
- rythme guitar:** Shows a treble line with rests and a bass line with notes and rests.
- harmonics:** Features a treble line with notes and rests, and a bass line with notes and rests.
- bass guitar:** Shows a bass line with notes and rests.
- choir:** Shows a treble line with rests.
- orch hit:** Shows a treble line with notes and rests.

10

drums

piano

slap bass

bass guitar

12

drums

rythme guitar

slap bass

bass guitar

14

drums

piano

rythme guitar

slap bass

bass guitar

organ

16

drums

rythme guitar

slap bass

bass guitar

organ

18

20

drums

rythme guitar

slap bass

bass guitar

organ

22

drums

piano

rythme guitar

slap bass

bass guitar

organ

orch hit

24

drums

rythme guitar

slap bass

bass guitar

organ

26

drums

cymbals

piano

rythme guitar

bass guitar

organ

orch hit

28

drums

slap bass

bass guitar

30

drums

piano

slap bass

bass guitar

32

drums

slap bass

bass guitar

34

drums

piano

rythme guitar

slap bass

bass guitar

organ

36

drums

rythme guitar

slap bass

bass guitar

organ

38

40

drums

rythme guitar

slap bass

bass guitar

organ

42

44

drums

cymbals

rythme guitar

slap bass

bass guitar

organ

46

48

drums

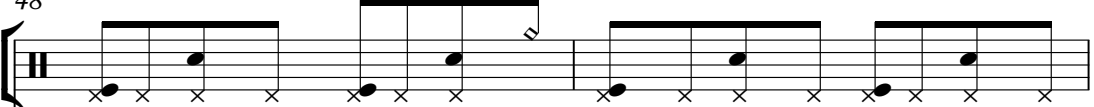

piano

harmonics

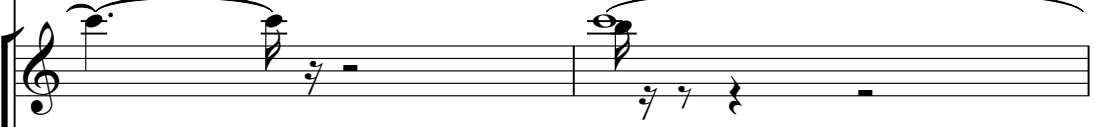

bass guitar

orch hit

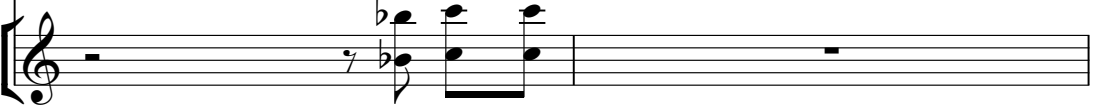

50

drums

piano

piano break

harmonics

bass guitar

organ

52

piano break

bass guitar

organ

strings 1

55

drums

piano break

bass guitar

organ

strings 1

57

drums

cymbals

piano break

bass guitar

organ

strings 1

60

drums

bass guitar

organ

62

drums

cymbals

bass guitar

organ

strings 1

64

drums

cymbals

bass guitar

organ

strings 1

66

68

drums

piano break

rythme guitar

slap bass

bass guitar

choir

organ

strings 1

70

drums

cymbals

piano

piano break

rythme guitar

slap bass

bass guitar

organ

orch hit

strings 1

72

drums

piano break

rythme guitar

slap bass

bass guitar

organ

strings 1

74

76

- slap bass:** Features a few specific notes with a 'z' symbol, indicating a slap technique, interspersed with rests.

78

80

drums

piano break

rythme guitar

slap bass

bass guitar

choir

organ

strings 1

82

drums

cymbals

piano

piano break

rythme guitar

slap bass

bass guitar

choir

organ

orch hit

strings 1

84

drums

piano break

rythme guitar

slap bass

bass guitar

choir

organ

strings 1

86

- drums:** Features a complex rhythmic pattern with various note values and rests.
- cymbals:** Shows cymbal hits (marked with 'x') and sustained cymbal sounds (marked with asterisks).
- piano:** The right hand is mostly silent, while the left hand plays a simple bass line.
- piano break:** A short section with a melodic line in the right hand and a bass line in the left hand.
- rythme guitar:** Plays a rhythmic accompaniment with chords and single notes.
- choir:** Sings a melodic line with various note values and rests.
- organ:** Plays a simple accompaniment with chords and single notes.
- orch hit:** Plays a melodic line with various note values and rests.
- strings 1:** Plays a melodic line with various note values and rests, including a triplet.

87

drums

cymbals

piano break

rythme guitar

slap bass

bass guitar

choir

organ

strings 1

89

- piano break:** A melodic line in the right hand with grace notes and a triplet in the left hand.
- rythme guitar:** Plays a series of chords with grace notes.
- choir:** Provides vocal accompaniment with chords and melodic lines.
- organ:** Plays a steady accompaniment with chords.

91

drums

cymbals

piano break

rythme guitar

slap bass

bass guitar

choir

organ

strings 1

93

- organ:** Provides harmonic support with sustained chords.

95

97

drums

piano break

rythme guitar

bass guitar

choir

organ

strings 1

98

99

Britney Spears - Baby one more time (remix)

drums

♩ = 94,999992

V.S.

2

drums

33

36

39

42

45

48

51

58

61

64

drums

67

70

73

76

79

82

85

88

91

94

V.S.

4

drums

96

98

Britney Spears - Baby one more time (remix)

cymbals

♩ = 94,999992

6 11 7

28 11 3 14

59 3

68 2 2 2

78 2 2

87 2 2

94 2 2

Britney Spears - Baby one more time (remix)

piano

♩ = 94,999992

2

piano

70

3 3 3 3

79

3 3 3 3

90

3 3 3 3

95

3 2 3 2

Britney Spears - Baby one more time (remix)

piano break

♩ = 94,999992

50

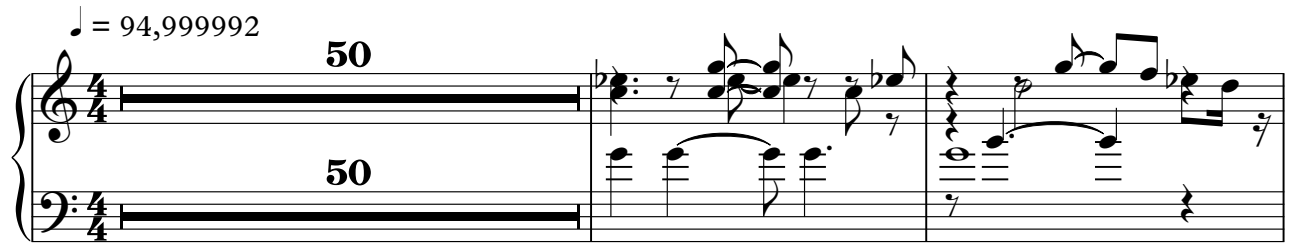

53

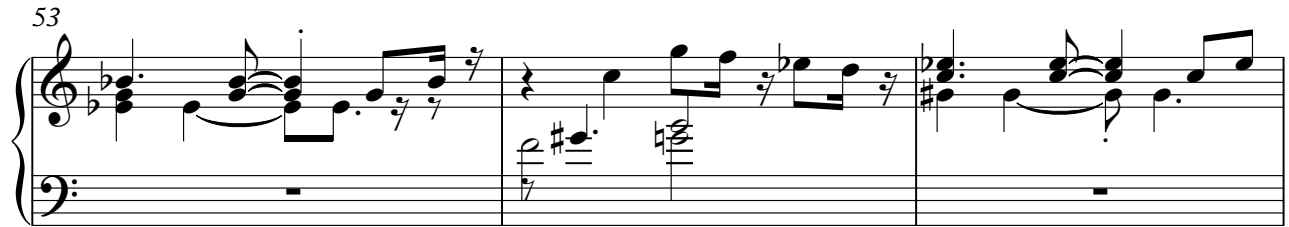

56

8

67

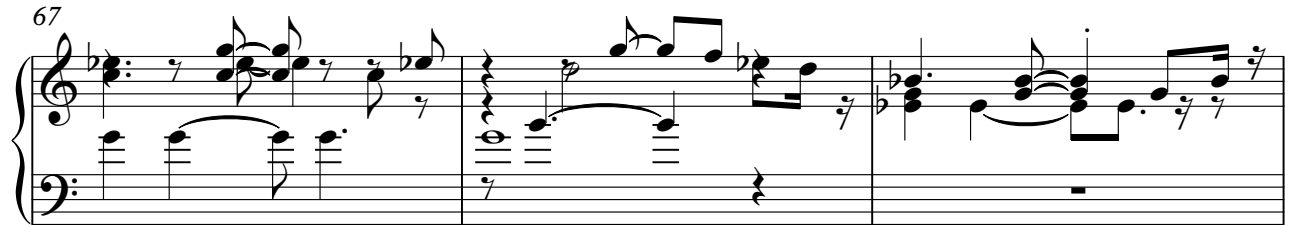

70

73

V.S.

76

79

82

85

88

91

piano break

94

97

Britney Spears - Baby one more time (remix)

rythme guitar

♩ = 94,999992

5 7

16

20

24 8

35

39

43

46 20

67

71

75

79

83

87

91

95

97

harmonics

Britney Spears - Baby one more time (remix)

♩ = 94,999992

2

8

38

49

50

Britney Spears - Baby one more time (remix)

slap bass

♩ = 94,999992

7

13

21

31

39

45

72

80

88

93

Britney Spears - Baby one more time (remix)

bass guitar

♩ = 94,999992

5

9

13

16

20

23

26

30

33

36

V.S.

39

42

45

49

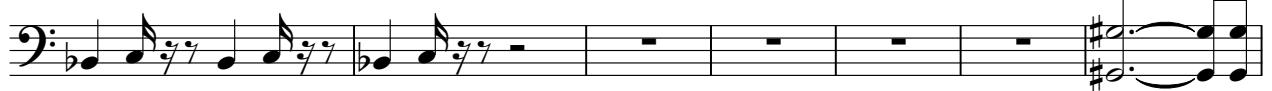

56

61

66

70

74

77

80

84

87

90

93

96

98

Britney Spears - Baby one more time (remix)

choir

♩ = 94,999992

2 3 62 5

74

79

85

89

94

97

Britney Spears - Baby one more time (remix)

organ

♩ = 94,999992

13

13

21

3

27

8

8

42

3

4

4

51

58

66

72

78

84

90

95

orch hit

Britney Spears - Baby one more time (remix)

♩ = 94,999992

6 10 3

22 3 11

39 3 3

49 17 2

71 3 3 3

82 3 3

91 3 3 2

strings 1

Britney Spears - Baby one more time (remix)

♩ = 94,999992

53

58

66

70

75

83

90

95