

Britney Spears - Born To Make You Happy

0.0"
1.1,00
Intro

♩ = 84,109947

Clarinet in Bb

Percussion

Jazz Guitar

5-string Fretless Electric Bass

Electric Piano

Tape Sampler Keyboard [Strings]

Solo

Solo

E-mail me at mario_rol@yahoo.com if you need any more information. You can also contact me on my website to make it sound right on your equipment. Please do NOT alter the original score without my permission. Thank you very much!
Author: Mario Rol
Copyright © 2000 by Mario Rol (mario_rol@yahoo.com)

(oh my love)

Cl.

Perc.

J. Gtr.

E. Bass

E. Piano

Tape Smp. Str

Solo

Solo

(oh yeah yeah)

(oh yeah)

Copyright © 2000 by Mario Rol (mario_rol@yahoo.com)
Copyright © 2000 by Mario Rol (mario_rol@yahoo.com)

7

Cl.
Perc.
J. Gtr.
E. Bass
E. Piano
S. Bass
Tape Smp. Str
Solo
Solo

I'm sit ting here a lone up in my room

10

Cl.
Perc.
E. Bass
E. Piano
S. Bass
Solo

And think a bout the times that we've been through (oh my love)

12

Cl.

Perc.

E. Bass

E. Piano

S. Bass

Solo

I'm look ing at a pic ture in my hand tryin' my best to un der stand

42.8"
16.1.00
Bridge 1

14

Cl.

Perc.

J. Gtr.

E. Bass

E. Piano

S. Bass

Syn. Voice

Solo

I real ly wan na know what we did wrong with a love that felt so strong

17

Cl.
Perc.
J. Gtr.
E. Bass
E. Piano
S. Bass
Syn. Voice
Solo

If on ly you were here to night I know that we could make it right

54.2"
20.1.00
Chorus 1

20

Pan.
Cl.
Perc.
J. Gtr.
E. Bass
S. Bass
Tape Smp. Str.
Solo
Solo
Solo

I was born to make you hap py

23

Pan.

Cl.

Perc.

J. Gtr.

E. Bass

S. Bass

Tape Smp. Str

Solo

Solo

Solo

I was born to make you happy Always and for ever you and me

25

Pan.

Cl.

Perc.

J. Gtr.

E. Bass

S. Bass

Tape Smp. Str

Solo

Solo

Solo

that's the way our life should be I was born to make you hap py

1'19.9"
29.1.00
Verse 2

28

Cl.

Perc.

J. Gtr.

J. Gtr.

E. Bass

E. Piano

S. Bass

Solo

Solo

Solo

I know I've been a fool since you've been gone

31

Cl.

Perc.

J. Gtr.

J. Gtr.

E. Bass

E. Piano

S. Bass

Solo

I'd bet ter give it up and car ry on (oh my love) 'Cause liv ing in a dream of you and me

34

Cl.

Perc.

J. Gtr.

J. Gtr.

E. Bass

E. Piano

S. Bass

Solo

is not the way my life should be I don't wan na cry a tear for you so for give me if I do

37

Pan.

Cl.

Perc.

J. Gtr.

E. Bass

E. Piano

S. Bass

Syn. Voice

Solo

If on ly you were here to night

40

Pan.

Cl.

Perc.

J. Gtr.

E. Bass

E. Piano

S. Bass

Syn. Voice

Tape Smp. Str

Solo

Solo

Solo

I know that we could make it right I was born to make you happy

43

Pan.

Cl.

Perc.

J. Gtr.

E. Bass

S. Bass

Tape Smp. Str

Solo

Solo

Solo

I was born to make you hap py

45

Pan.

Cl.

Perc.

J. Gtr.

E. Bass

S. Bass

Tape Smp. Str

Solo

Solo

Solo

Al ways and for e ver you and me that's the way our life should be

48

Pan.

Cl.

Perc.

J. Gtr.

E. Bass

S. Bass

Tape Smp. Str

Solo

Solo

Solo

I was born to make you hap py (oh yeah yeah)

2'22.8"
51.1.00
Bridge 3

51

Pan.

Cl.

Perc.

J. Gtr.

S. Bass

Tape Smp. Str

Solo

Solo

Solo

I'd do a ny thing I'd give you my world I'd wait for e ver to be your girl

55

Pan.

Cl.

Perc.

J. Gtr.

Tape Smp. Str

Solo

Solo

Solo

Just call out my name and I will be there Just to

2'45.7"
59.1.00
Intermezzo

58

Pan.

Cl.

Perc.

J. Gtr.

E. Bass

S. Bass

Tape Smp. Str

Solo

Solo

Solo

show you how much I care (al right)

61

Pan.

Cl.

Perc.

E. Bass

E. Pno.

S. Bass

Tape Smp. Str

Solo

Solo

Solo

I was born to make you hap py (yeah)

64

Pan.

Cl.

Timp.

Perc.

E. Bass

E. Pno.

S. Bass

Tape Smp. Str

Solo

Solo

Solo

yeah yeah oh yeah)

(oh yeah)

3'08.5"
67.1,00
Chorus 3 (transposed)

67

Pan.

Cl.

Timp.

Perc.

J. Gtr.

E. Bass

E. Pno.

S. Bass

Syn. Voice

Tape Smp. Str

Solo

Solo

Solo

I was born to make youhap py

70

Pan.

Cl.

Timp.

Perc.

J. Gtr.

E. Bass

S. Bass

Syn. Voice

Tape Smp. Str

Solo

Solo

Solo

I was born to make you hap py Al ways and for e ver you and me that's the way our life should be

73

Pan.

Cl.

Timp.

Perc.

J. Gtr.

E. Bass

S. Bass

Syn. Voice

Tape Smp. Str

Solo

Solo

Solo

Solo

I was born to make you hap py

Panpipes Britney Spears - Born To Make You Happy

♩ = 84,109947

19

22

26

38

43

47

55

60

65

69

Copyright © 2000 by Mario Rol (mario_rol@yahoo.com)
Copyright © 2000 by Mario Rol (mario_rol@yahoo.com)

2

Panpipes

73

2

Britney Spears - Born To Make You Happy
Clarinet in B \flat

$\text{♩} = 84, 109, 94, 7$

7

11

14

17

20

24

26

Copyright © 2000 by Mario Rol (mario_rol@yahoo.com)
Copyright © 2000 by Mario Rol (mario_rol@yahoo.com)

29

32

35

38

41

45

48

52

56

60

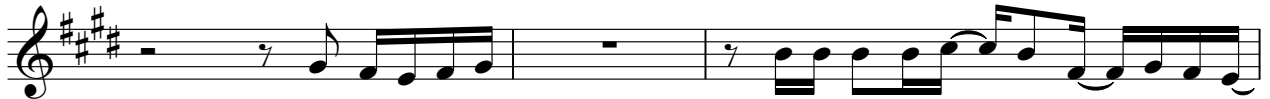

63

67

71

73

Timpani Britney Spears - Born To Make You Happy

♩ = 84,109947

65

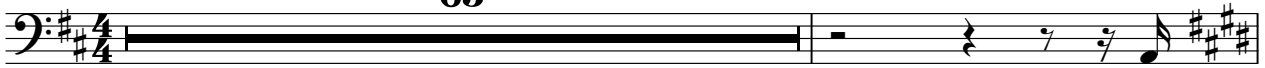

67

4

3

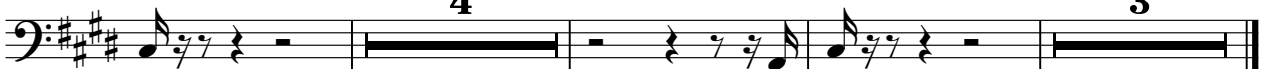

Copyright © 2000 by Mario Rol (mario_rol@yahoo.com)
Copyright © 2000 by Mario Rol (mario_rol@yahoo.com)

Britney Spears - Born To Make You Happy

Percussion

♩ = 84, 109947

2

5

7

9

11

13

15

17

19

21

Copyright © 2000 by Mario Rol (mario_rol@yahoo.com)
Copyright © 2000 by Mario Rol (mario_rol@yahoo.com)

V.S.

Percussion

Percussion

45

47

49

54

59

Measures 59 and 60. Return to the complex rhythmic patterns of the first system.

61

Measures 61 and 62. Continuation of the rhythmic patterns.

63

Measures 63 and 64. Continuation of the rhythmic patterns.

65

67

Measures 67 and 68. Continuation of the rhythmic patterns.

69

Measures 69 and 70. Continuation of the rhythmic patterns.

V.S.

4

Percussion

71

73

Britney Spears - Born To Make You Happy
Jazz Guitar

♩ = 84,109947

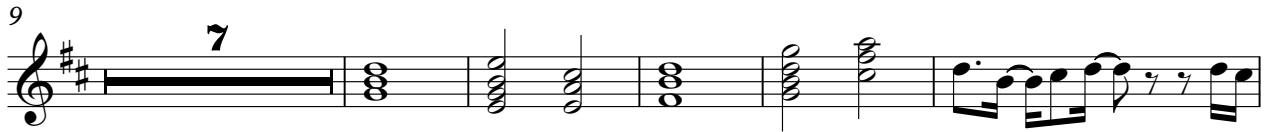

Copyright © 2000 by Mario Rol (mario_rol@yahoo.com)
Copyright © 2000 by Mario Rol (mario_rol@yahoo.com)

V.S.

50

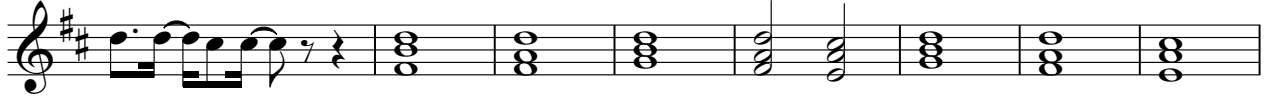

58

69

72

74

Britney Spears - Born To Make You Happy
Jazz Guitar

♩ = 84,109947

28

32

36

31

10

Copyright © 2000 by Mario Rol (mario_rol@yahoo.com)
Copyright © 2000 by Mario Rol (mario_rol@yahoo.com)

Britney Spears - Born To Make You Happy
5-string Fretless Electric Bass

♩ = 84,109947

Copyright © 2000 by Mario Rol (mario_rol@yahoo.com)
Copyright © 2000 by Mario Rol (mario_rol@yahoo.com)

V.S.

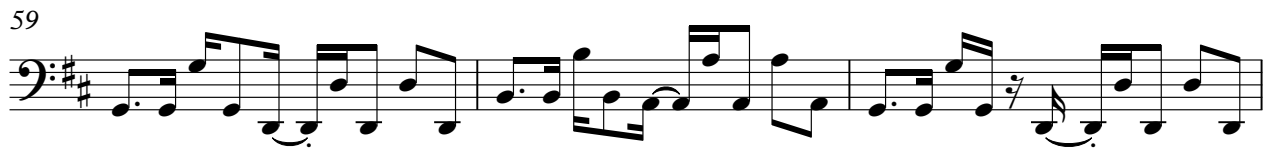

Britney Spears - Born To Make You Happy
Electric Piano

♩ = 84,109947

62

65

9

Copyright © 2000 by Mario Rol (mario_rol@yahoo.com)
Copyright © 2000 by Mario Rol (mario_rol@yahoo.com)

Britney Spears - Born To Make You Happy
Electric Piano

♩ = 84,109947

5

9

13

18

31

36

40

Copyright © 2000 by Mario Rol (mario_rol@yahoo.com)
Copyright © 2000 by Mario Rol (mario_rol@yahoo.com)

67

10

Britney Spears - Born To Make You Happy
Synth Bass

♩ = 84,109947
7

12

17

22

27

31

36

41

46

50

7

Copyright © 2000 by Mario Rol (mario_rol@yahoo.com)
Copyright © 2000 by Mario Rol (mario_rol@yahoo.com)

2

Synth Bass

59

63

67

72

Britney Spears - Born To Make You Happy
Synth Voice

♩ = 84,109947

15 17

37

26

67

67

72

2

Copyright © 2000 by Mario Rol (mario_rol@yahoo.com)
Copyright © 2000 by Mario Rol (mario_rol@yahoo.com)

Britney Spears - Born To Make You Happy
Tape Sampler Keyboard [Strings]

♩ = 84,109947

Copyright © 2000 by Mario Rol (mario_rol@yahoo.com)
Copyright © 2000 by Mario Rol (mario_rol@yahoo.com)

V.S.

2

Tape Sampler Keyboard [Strings]

62

67

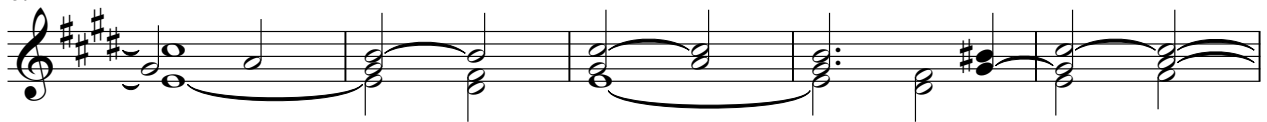

72

Solo Britney Spears - Born To Make You Happy

♩ = 84,109947

6

20

23

26

41

44

47

50

54

Copyright © 2000 by Mario Rol (mario_rol@yahoo.com)
Copyright © 2000 by Mario Rol (mario_rol@yahoo.com)

V.S.

59

62

66

69

72

74

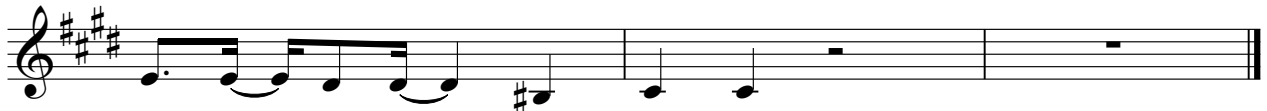

Solo Britney Spears - Born To Make You Happy

♩ = 84,109947

19

23

28

44

49

54

57

61

66

70

Copyright © 2000 by Mario Rol (mario_rol@yahoo.com)
Copyright © 2000 by Mario Rol (mario_rol@yahoo.com)

V.S.

2

Solo

73

Solo Britney Spears - Born To Make You Happy

Sound from MusicNotes.com
MusicNotes.com
Sound from MusicNotes.com
MusicNotes.com
Sound from MusicNotes.com
MusicNotes.com
Sound from MusicNotes.com
MusicNotes.com
Sound from MusicNotes.com
MusicNotes.com

84-009047 Copyright © 2000 by Mario Rol (mario_rol@yahoo.com)
73095002 Copyright © 2000 by Mario Rol (mario_rol@yahoo.com)

(oh yve) (yeah) (yeah) I'm gonna give you all that I can give you

I'm gonna give you all that I can give you

Happy happy happy happy happy happy happy happy happy happy

'Cause you're the only one who can make me happy

Happy happy happy happy (yeah) I do anything I give you

I'd love to be your girl just like you and I care

(al right)

I was born to make you happy

(yeah yeah yeah oh yeah)

Copyright © 2000 by Mario Rol (mario_rol@yahoo.com)
Copyright © 2000 by Mario Rol (mario_rol@yahoo.com)
(oh yeah)

V.S.

2

Solo

67

wasn't happy wasn't happy why am I that's why I wasn't happy