

Britney Spears - Mirror

♩ = 250,000000 ♩ = 74,470055

Mirror

Compatibility

Yamaha XG

make up SW60XG

Jazz Guitar

Vadim

"Kontora"

FM Synth

remake SW1000XG

FX 3 (Crystal)

FX 5 (Brightness)

Violoncello

Britney Spears

"Kontora" Vadim

6

Compatibility

Yamaha XG

make up SW60XG

Vadim

FM

11

Compatibility

Yamaha XG

make up SW60XG

Vadim

FM

16

Compatibility

make up SW60XG

Vadim

FM

Vc.

21

Mirror

Compatibility

make up SW60XG

Vadim

FM

FX 3

Vc.

26

Compatibility

make up SW60XG

Vadim

"Kontora"

FM

FX 3

Vc.

30

Compatibility

make up SW60XG

Vadim

"Kontora"

FM

FX 3

Vc.

34

Compatibility

make up SW60XG

Vadim

"Kontora"

FM

FX 3

Vc.

39

Mirror

Compatibility

Yamaha XG

make up SW60XG

Vadim

"Kontora"

FM

Vc.

44

Compatibility

make up SW60XG

J. Gr.

Vadim

"Kontora"

FM

remake SW1000XG

FX 3

Vc.

Britney Spears

48

Compatibility

Yamaha XG

make up SW60XG

J. Gtr.

Vadim

"Kontora"

FM

remake SW1000XG

FX 3

Vc.

Britney Spears

52

Compatibility

make up SW60XG

J. Gtr.

Vadim

"Kontora"

FM

Vc.

57

Compatibility

make up SW60XG

Vadim

"Kontora"

FM

FX 5

Vc.

61

Compatibility

make up SW60XG

J. Gtr.

Vadim

"Kontora"

FM

FX 3

Vc.

Britney Spears

This musical score is for the song "Compatibility" and includes the following parts:

- Compatibility:** The main instrumental track, featuring a complex rhythmic pattern with many accidentals and slurs.
- J. Gtr.:** A guitar part with sparse notes and rests.
- Vadim:** A simple melodic line with few notes.
- "Kontora":** A bass line in the lower register.
- remake SW1000XG:** A piano accompaniment part with a simple harmonic structure.
- FX 3:** An effects track with complex, multi-layered textures.
- Vc.:** A violin part with sustained notes and some movement.
- Britney Spears:** The vocal line, which is mostly silent with a few notes.

70

Compatibility

make up SW60XG

J. Gtr.

Vadim

"Kontora"

FM

FX 3

Vc.

Britney Spears

75

Compatibility

Yamaha XG

make up SW60XG

Vadim

"Kontora"

FM

remake SW1000XG

Vc.

79

Compatibility

make up SW60XG

Vadim

"Kontora"

FM

Vc.

Britney Spears

83

Compatibility

make up SW60XG

Vadim

"Kontora"

FM

Vc.

Britney Spears

87

Mirror

Compatibility

make up SW60XG

Vadim

"Kontora"

FM

Vc.

Britney Spears

92

Compatibility

make up SW60XG

Vadim

"Kontora"

FM

FX 5

Vc.

95

Compatibility

Yamaha XG

make up SW60XG

Vadim

"Kontora"

FM

remake SW1000XG

Vc.

99

Compatibility

make up SW60XG

Vadim

"Kontora"

FM

Vc.

103

Compatibility

make up SW60XG

Vadim

"Kontora"

FM

FX 5

Vc.

107

Mirror

Compatibility

make up SW60XG

Vadim

"Kontora"

FM

FX 5

Vc.

110

Compatibility

make up SW60XG

Vadim

"Kontora"

FM

Vc.

Britney Spears

114

Compatibility

make up SW60XG

Vadim

"Kontora"

FM

Vc.

118

Compatibility

make up SW60XG

Vadim

"Kontora"

FM

Vc.

122

Compatibility

make up SW60XG

Vadim

"Kontora"

FM

Vc.

126

Mirror

make up SW60XG

Vadim

"Kontora"

FM

Vc.

Mirror

Britney Spears - Mirror

♩ = 250,000000 ♩ = 74,470055

3 17 17

42

47 17

108

20 2

"Kontora" Vadim

Compatibility

Britney Spears - Mirror

♩ = 250,000000 = 74,470055

"Komora" Vadim

V.S.

Compatibility

93

96

99

102

105

108

111

114

117

120

V.S.

4

# Compatibility

123

8

♩ = 250, 0000070055

14

51

96

"Kontora" Vadim

make up SW60XG

# Britney Spears - Mirror

♩ = 250,0000070055

4

13

22

31

40

48

56

65

74

83

2

"Kontora" Vadim

93

102

111

120

127

♩ = 250, 00000070055

45

52

10 2

68

2 60

"Kontora" Vadim

2

Vadim

93

103

115

124

"Kontora"

Britney Spears - Mirror

♩ = 250,000000      ♩ = 74,470055

25

33

43

54

65

75

84

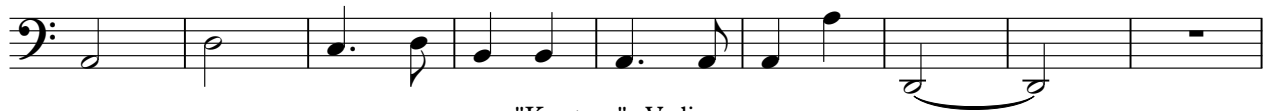

"Kontora" Vadim

93

102

112

122

♩ = 250, 00000170055

9

17

25

33

41

49

57

65

73

"Kontora" Vadim

V.S.

81

89

98

106

114

122

127

remake SW1000XG

# Britney Spears - Mirror

♩ = 250,000000      ♩ = 74,470055

**46**

**50**

**17**      **6**

**77**      **19**      **35**

"Kontora" Vadim

FX 3 (Crystal)

Britney Spears - Mirror

♩ = 250,0000070055

"Kontora" Vadim

FX 5 (Brightness)

Britney Spears - Mirror

♩ = 250,000000      ♩ = 74,470055

**58**      **31**

92

**6**      **3**

**12**

107

**23**

"Konтора" Vadim

Violoncello

Britney Spears - Mirror

♩ = 250,000000      ♩ = 74,470055

19

28

39

51

62      4

75

85      3      6      3

"Kontora" Vadim

2

92

Violoncello

6 3

99

108

6 3

116

124

2

