

Britney Spears - one more time 2

♩ = 93,000038

Drums (7)
Drums (2)
Drums (3)
Drums (5)
Drums (6)
Drums (8)
Drums (12)
Drums (9)
Drums (1)
Drums (1)
Drums (10)
Drums (11)
Drums (4)
Piano
Vocal
Slap Bass
Mute Guitar
Fretless Bass
Organ
Reverse Cymbal
Backup Vocals
Elec Piano
Slow Strings
Fantasia
Sweep Pad
Star Theme
Seashore
Gun Shot

♩ = 93,000038

This musical score is arranged for a multi-instrument ensemble. The instruments and their parts are as follows:

- Vocal:** Features a melodic line with various note values and rests.
- Slap Bass:** Features a melodic line with various note values and rests.
- Mute Guitar:** Features a melodic line with various note values and rests.
- Fretless Bass:** Features a melodic line with various note values and rests.
- Elec Piano:** Features a complex melodic and harmonic line with various note values and rests.
- Fantasia:** Features a melodic line with various note values and rests.

13

Drums (7)
Drums (2)
Drums (3)
Drums (5)
Drums (6)
Drums (8)
Drums (12)
Drums (13)
Drums (9)
Drums (10)
Drums (11)
Drums (4)
Piano
Vocal
Slap Bass
Mute Guitar
Fretless Bass
Organ
Reverse Cymbal
Elec Piano
Fantasia
Sweep Pad

18

Drums (7)
Drums (2)
Drums (3)
Drums (5)
Drums (6)
Drums (8)
Drums (12)
Drums (13)
Drums (9)
Drums (10)
Drums (4)
Piano
Vocal
Slap Bass
Fretless Bass
Organ
Reverse Cymbal
Backup Vocals
Elec Piano
Slow Strings
Fantasia
Sweep Pad
Star Theme

22

Drums (7)
Drums (2)
Drums (3)
Drums (5)
Drums (6)
Drums (8)
Drums (12)
Drums (13)
Drums (14)
Drums (9)
Drums (10)
Drums (4)
Piano
Vocal
Slap Bass
Fretless Bass
Organ
Reverse Cymbal
Backup Vocals
Elec Piano
Slow Strings
Fantasia
Sweep Pad
Star Theme

26

Drums (7)
Drums (2)
Drums (3)
Drums (5)
Drums (6)
Drums (8)
Drums (12)
Drums (13)
Drums (14)
Drums (9)
Drums (10)
Drums (11)
Drums (4)
Piano
Vocal
Slap Bass
Fretless Bass
Organ
Reverse Cymbal
Backup Vocals
Elec Piano
Slow Strings
Fantasia
Sweep Pad
Star Theme

31

Drums (7)
Drums (3)
Drums (5)
Drums (6)
Drums (8)
Drums (12)
Drums (13)
Drums (9)
Drums (10)
Drums (11)
Drums (4)
Piano
Vocal
Slap Bass
Fretless Bass
Organ
Reverse Cymbal
Elec Piano
Fantasia
Sweep Pad

35

Drums (7)

Drums (2)

Drums (3)

Drums (5)

Drums (6)

Drums (8)

Drums (12)

Drums (13)

Drums (9)

Drums (10)

Drums (4)

Piano

Vocal

Slap Bass

Fretless Bass

Organ

Reverse Cymbal

Elec Piano

Fantasia

39

Drums (7)
Drums (2)
Drums (3)
Drums (5)
Drums (6)
Drums (8)
Drums (12)
Drums (13)
Drums (9)
Drums (10)
Drums (4)
Piano
Vocal
Slap Bass
Fretless Bass
Organ
Reverse Cymbal
Backup Vocals
Elec Piano
Slow Strings
Fantasia
Sweep Pad
Star Theme

43

Drums (7)
Drums (2)
Drums (3)
Drums (5)
Drums (6)
Drums (8)
Drums (12)
Drums (13)
Drums (14)
Drums (9)
Drums (4)
Piano
Vocal
Slap Bass
Fretless Bass
Organ
Reverse Cymbal
Backup Vocals
Elec Piano
Slow Strings
Fantasia
Sweep Pad
Star Theme
Gun Shot

53

Piano

Vocal

Fretless Bass

Elec Piano

Slow Strings

Fantasia

Sweep Pad

Seashore

58

Drums (7)

Drums (2)

Drums (3)

Drums (5)

Drums (6)

Drums (8)

Drums (12)

Drums (13)

Drums (9)

Drums (4)

Piano

Vocal

Slap Bass

Fretless Bass

Organ

Reverse Cymbal

Backup Vocals

Elec Piano

Slow Strings

Fantasia

Sweep Pad

Gun Shot

62

Drums (7)

Drums (2)

Drums (3)

Drums (5)

Drums (6)

Drums (8)

Drums (12)

Drums (13)

Drums (9)

Drums (10)

Drums (4)

Piano

Vocal

Slap Bass

Fretless Bass

Organ

Backup Vocals

Elec Piano

Slow Strings

Fantasia

Sweep Pad

Star Theme

66

Drums (7)
Drums (2)
Drums (3)
Drums (5)
Drums (6)
Drums (8)
Drums (12)
Drums (13)
Drums (14)
Drums (15)
Drums (4)
Piano
Vocal
Slap Bass
Fretless Bass
Organ
Backup Vocals
Elec Piano
Slow Strings
Fantasia
Sweep Pad
Star Theme

70

Drums (7)
Drums (2)
Drums (3)
Drums (5)
Drums (6)
Drums (8)
Drums (12)
Drums (13)
Drums (14)
Drums (10)
Drums (4)
Piano
Vocal
Slap Bass
Fretless Bass
Organ
Reverse Cymbal
Backup Vocals
Elec Piano
Slow Strings
Fantasia
Sweep Pad
Star Theme

74

Drums (7)

Drums (2)

Drums (3)

Drums (5)

Drums (6)

Drums (8)

Drums (12)

Drums (13)

Drums (9)

Drums (4)

Piano

Vocal

Slap Bass

Fretless Bass

Organ

Reverse Cymbal

Backup Vocals

Elec Piano

Slow Strings

Fantasia

Sweep Pad

Star Theme

78

Drums (7)
Drums (2)
Drums (3)
Drums (5)
Drums (6)
Drums (8)
Drums (12)
Drums (13)
Drums (9)
Drums (10)
Drums (4)
Piano
Vocal
Slap Bass
Fretless Bass
Organ
Reverse Cymbal
Backup Vocals
Elec Piano
Slow Strings
Fantasia
Sweep Pad
Star Theme

81

Drums (7)
Drums (2)
Drums (3)
Drums (5)
Drums (6)
Drums (8)
Drums (12)
Drums (13)
Drums (14)
Drums (15)
Drums (9)
Drums (1)
Drums (1)
Drums (10)
Drums (11)
Drums (4)
Piano
Vocal
Slap Bass
Mute Guitar
Fretless Bass
Organ
Reverse Cymbal
Backup Vocals
Elec Piano
Slow Strings
Fantasia
Sweep Pad
Star Theme
Seashore
Gun Shot

Drums (7)

Britney Spears - one more time 2

♩ = 93,000038

2

8

14

20

26

33

39

45

49

7

2

Drums (7)

58

64

70

76

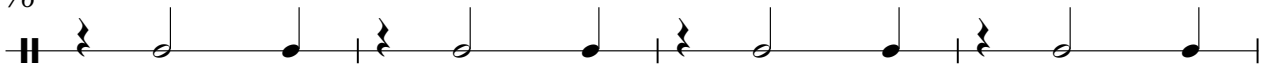

80

Drums (2)

Britney Spears - one more time 2

♩ = 93,000038

2 3 7 3

19 3 3 7

36 3 3 2

48 7 3

63 2 3 3

75 3 2

Drums (3)

Britney Spears - one more time 2

♩ = 93,000038

2

9

16

22

27

34

40

45

49

7

2

Drums (3)

59

64

70

75

79

Drums (5)

Britney Spears - one more time 2

♩ = 93,000038

2

4/4

7

11

15

19

23

28

32

36

40

V.S.

2

Drums (5)

44

48

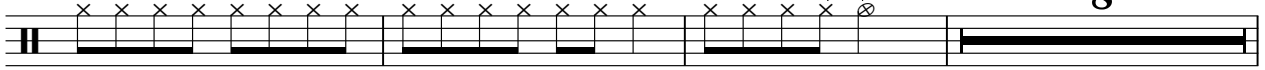

59

63

68

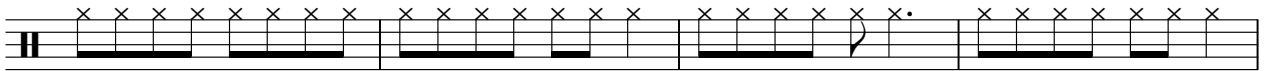

72

76

80

Drums (6)

Britney Spears - one more time 2

♩ = 93,000038

2

8

14

20

26

33

39

45

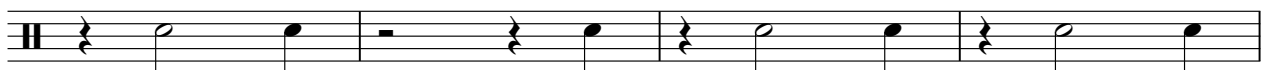

49

7

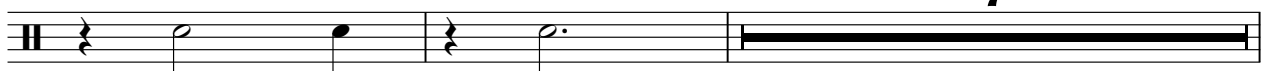

2

Drums (6)

58

64

70

76

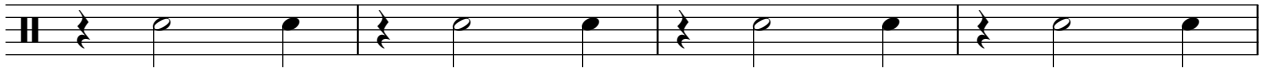

80

Drums (8)

Britney Spears - one more time 2

♩ = 93,000038

2

9

16

23

3

31

38

45

9

59

66

72

2

Drums (8)

77

- Measure 1: A whole rest.
- Measure 3: A whole rest.
- Measure 5: A whole rest.
- Measure 8: A whole rest.

The staff ends with a double bar line.

Drums (12)

Britney Spears - one more time 2

♩ = 93,000038

6 7 3

20 3 4 2 3

35 3 3 3

48 3 7 3

65 4 3

76 3 3

Drums (13)

Britney Spears - one more time 2

♩ = 93,000038

7

4/4

16

3

28

3

40

3 15

61

3

73

3

Drums (14)

Britney Spears - one more time 2

♩ = 93,000038

10 ⊗ 13 ⊗ ⊗

28 17 ⊗ 21 ⊗

68 5 ⊗ 7 ⊗ 2

Drums (15)

Britney Spears - one more time 2

♩ = 93,000038

66 **16**

4/4

Drums (9)

Britney Spears - one more time 2

♩ = 93,000038

Drums (1)

Britney Spears - one more time 2

♩ = 93,000038

82

Drums (1)

Britney Spears - one more time 2

♩ = 93,000038

4/4

81

Drums (10)

Britney Spears - one more time 2

♩ = 93,000038

4/4

3

5

3

14

3

3

23

3

3

3

34

3

3

43

19

7

71

7

5

Drums (11)

Britney Spears - one more time 2

♩ = 93,000038

4/4 3 - 7 5 - 7 3

14

- 7 15 - 7 3 - 7

35

15 - 7 33 - 7

Drums (4)

Britney Spears - one more time 2

♩ = 93,000038

2

7

11

15

19

23

28

32

36

40

V.S.

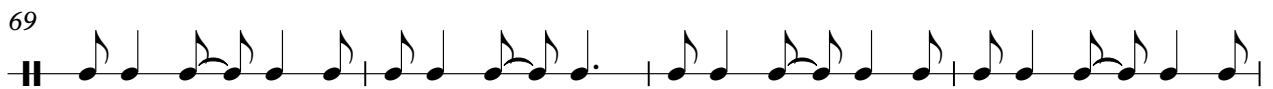
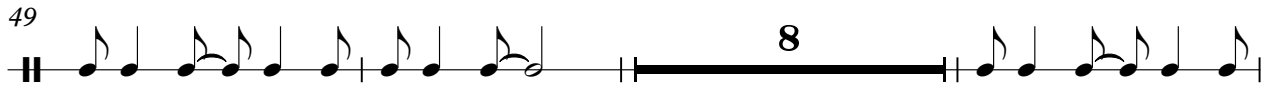

Britney Spears - one more time 2

Piano

♩ = 93,000038

V.S.

31

36

39

42

45

51

54

57

62

68

71

74

V.S.

77

80

Britney Spears - one more time 2

Vocal

♩ = 93,000038

6

10

14

18

22

26

30

34

39

43

48

53

58

62

66

70

74

78

81

Britney Spears - one more time 2

Slap Bass

♩ = 93,000038

6

11

16

20

25

30

34

38

42

45

13

59

63

68

72

76

80

Mute Guitar

Britney Spears - one more time 2

♩ = 93,000038

7

14

49

Britney Spears - one more time 2

Fretless Bass

♩ = 93,000038

5

9

13

17

21

25

30

34

37

41

V.S.

2

Fretless Bass

45

49

60

64

69

73

77

80

Britney Spears - one more time 2

Organ

♩ = 93,000038

7

15

17

20

22

24

26

V.S.

Organ

29

31

33

35

37

40

42

44

13

59

61

Organ

3

63

65

68

70

72

74

76

78

80

2

Reverse Cymbal

Britney Spears - one more time 2

♩ = 93,000038

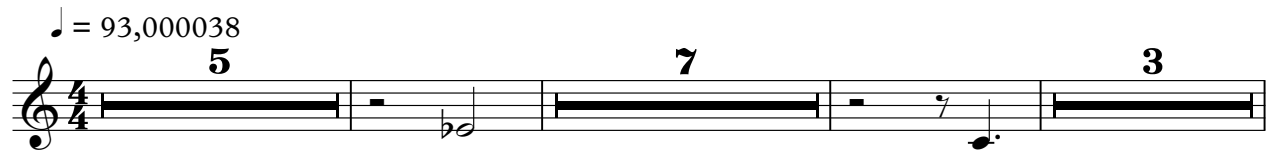

5 7 3

18

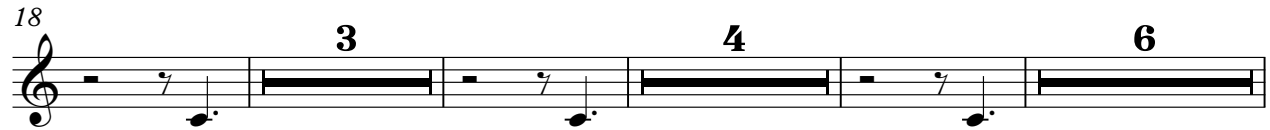

3 4 6

34

3 3 2

45

3 7

59

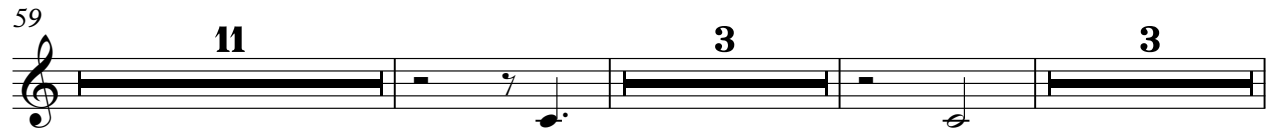

11 3 3

78

2

Britney Spears - one more time 2

Backup Vocals

♩ = 93,000038

18

22

25

12

39

43

46

V.S.

50

7

7

60

64

68

71

74

77

80

Elec Piano

Britney Spears - one more time 2

♩ = 93,000038

7

10

13

17

21

V.S.

24

28

31

34

37

40

43

46

56

59

66

70

V.S.

73

76

79

81

Britney Spears - one more time 2

Slow Strings

♩ = 93,000038

18

24

12

42

49

56

61

67

73

79

2

Fantasia

Britney Spears - one more time 2

♩ = 93,000038

2

9

16

24

31

38

43

5

51

58

66

72

78

Britney Spears - one more time 2

Sweep Pad

♩ = 93,000038

5 6

15 2

22 3

30 2 4

40 9

55

63 2

72

78 2

Star Theme

Britney Spears - one more time 2

♩ = 93,000038

18

24

12

42

17

63

70

77

80

2

♩ = 93,000038

52

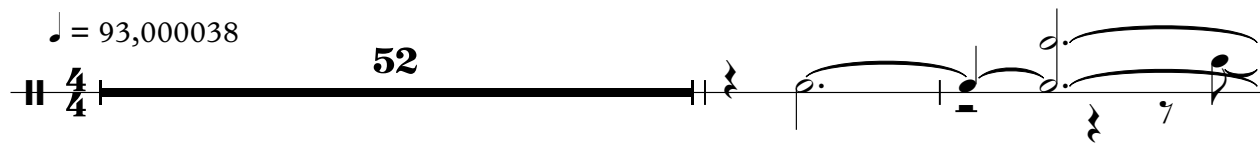

55

Gun Shot

Britney Spears - one more time 2

♩ = 93,000038

4/4

45

4

o

52

7

24