

Britney Spears - one More Time 3

♩ = 93,000038

Drums (7) 4/4

Drums (2) 4/4

Drums (3) 4/4

Drums (5) 4/4

Drums (6) 4/4

Drums (8) 4/4

Drums (9) 4/4

Drums (1) 4/4

Drums (1) 4/4

Drums (10) 4/4

Drums (11) 4/4

Drums (4) 4/4

Piano

Slap Bass

Mute Guitar

Fretless Bass

Vocal

Organ

Reverse Cymbal

Backup Vocals

Elec Piano

Slow Strings

Fantasia

Sweep Pad

Star Theme

Seashore

Gun Shot

♩ = 93,000038

- Drums (2):** Remains silent throughout the section.
- Drums (5):** Provides a continuous hi-hat accompaniment.
- Drums (12):** Remains silent.
- Drums (13):** Includes a few cymbal-like accents.
- Drums (14):** Remains silent.
- Drums (10):** Features a short, rhythmic burst.
- Piano:** Provides a melodic line in the right hand and a bass line in the left hand.
- Slap Bass:** Features a melodic line with a strong bass line.
- Mute Guitar:** Plays a melodic line with a strong bass line.
- Fretless Bass:** Provides a melodic line with a strong bass line.
- Vocal:** Features a melodic line with a strong bass line.
- Organ:** Provides a melodic line with a strong bass line.
- Elec Piano:** Features a melodic line with a strong bass line.
- Fantasia:** Provides a melodic line with a strong bass line.
- Sweep Pad:** Features a melodic line with a strong bass line.

12

Drums (7)  
Drums (2)  
Drums (3)  
Drums (5)  
Drums (6)  
Drums (8)  
Drums (12)  
Drums (13)  
Drums (9)  
Drums (10)  
Drums (11)  
Drums (4)  
Piano  
Slap Bass  
Mute Guitar  
Fretless Bass  
Vocal  
Organ  
Reverse Cymbal  
Elec Piano  
Fantasia  
Sweep Pad

17

Drums (7)

Drums (2)

Drums (3)

Drums (5)

Drums (6)

Drums (8)

Drums (12)

Drums (13)

Drums (9)

Drums (10)

Drums (4)

Piano

Slap Bass

Fretless Bass

Vocal

Organ

Reverse Cymbal

Backup Vocals

Elec Piano

Slow Strings

Fantasia

Sweep Pad

Star Theme

21

Drums (7)  
Drums (2)  
Drums (3)  
Drums (5)  
Drums (6)  
Drums (8)  
Drums (12)  
Drums (13)  
Drums (9)  
Drums (10)  
Drums (4)  
Piano  
Slap Bass  
Fretless Bass  
Vocal  
Organ  
Reverse Cymbal  
Backup Vocals  
Elec Piano  
Slow Strings  
Fantasia  
Sweep Pad  
Star Theme

25

Drums (7)  
Drums (2)  
Drums (3)  
Drums (5)  
Drums (6)  
Drums (8)  
Drums (12)  
Drums (13)  
Drums (14)  
Drums (9)  
Drums (10)  
Drums (4)  
Piano  
Slap Bass  
Fretless Bass  
Vocal  
Organ  
Reverse Cymbal  
Backup Vocals  
Elec Piano  
Slow Strings  
Fantasia  
Sweep Pad  
Star Theme

29

33

Drums (7)

Drums (2)

Drums (3)

Drums (5)

Drums (6)

Drums (8)

Drums (12)

Drums (13)

Drums (9)

Drums (10)

Drums (11)

Drums (4)

Piano

Slap Bass

Fretless Bass

Vocal

Organ

Reverse Cymbal

Elec Piano

Fantasia

Sweep Pad

37

41

Drums (7)  
Drums (2)  
Drums (3)  
Drums (5)  
Drums (6)  
Drums (8)  
Drums (12)  
Drums (13)  
Drums (9)  
Drums (10)  
Drums (4)  
Piano  
Slap Bass  
Fretless Bass  
Vocal  
Organ  
Reverse Cymbal  
Backup Vocals  
Elec Piano  
Slow Strings  
Fantasia  
Sweep Pad  
Star Theme

45

Drums (7)  
Drums (2)  
Drums (3)  
Drums (5)  
Drums (6)  
Drums (8)  
Drums (12)  
Drums (14)  
Drums (9)  
Drums (4)  
Piano  
Slap Bass  
Mute Guitar  
Fretless Bass  
Vocal  
Organ  
Reverse Cymbal  
Backup Vocals  
Elec Piano  
Slow Strings  
Fantasia  
Sweep Pad  
Star Theme  
Gun Shot

49

Drums (7)

Drums (2)

Drums (3)

Drums (5)

Drums (6)

Drums (8)

Drums (12)

Drums (11)

Drums (4)

Piano

Mute Guitar

Fretless Bass

Vocal

Reverse Cymbal

Backup Vocals

Elec Piano

Slow Strings

Fantasia

Seashore

Gun Shot

54

Piano

Fretless Bass

Vocal

Elec Piano

Slow Strings

Fantasia

Sweep Pad

Seashore

58

Drums (7)

Drums (2)

Drums (3)

Drums (5)

Drums (6)

Drums (8)

Drums (12)

Drums (13)

Drums (9)

Drums (4)

Piano

Slap Bass

Fretless Bass

Vocal

Organ

Reverse Cymbal

Backup Vocals

Elec Piano

Slow Strings

Fantasia

Sweep Pad

Gun Shot

62

Drums (7)

Drums (2)

Drums (3)

Drums (5)

Drums (6)

Drums (8)

Drums (12)

Drums (13)

Drums (9)

Drums (10)

Drums (4)

Piano

Slap Bass

Fretless Bass

Vocal

Organ

Backup Vocals

Elec Piano

Slow Strings

Fantasia

Sweep Pad

Star Theme

66

Drums (7)  
Drums (2)  
Drums (3)  
Drums (5)  
Drums (6)  
Drums (8)  
Drums (12)  
Drums (13)  
Drums (14)  
Drums (15)  
Drums (4)  
Piano  
Slap Bass  
Fretless Bass  
Vocal  
Organ  
Backup Vocals  
Elec Piano  
Slow Strings  
Fantasia  
Sweep Pad  
Star Theme

70

This musical score page, numbered 70, contains the following instruments and parts:

- Drums (2):** Remains silent throughout the page.
- Drums (12):** Remains silent.
- Drums (14):** Remains silent.
- Piano:** Features a complex accompaniment with chords and moving lines in both hands.
- Slap Bass:** Plays a rhythmic line with frequent slurs and accents.
- Frretless Bass:** Plays a melodic line with slurs and accents.
- Vocal:** Includes a vocal line with lyrics and a corresponding bass line.
- Organ:** Plays a dense, rhythmic accompaniment with many chords.
- Reverse Cymbal:** Features a single cymbal hit.
- Backup Vocals:** Provides harmonic support with chords and a bass line.
- Elec Piano:** Plays a melodic line with slurs and accents.
- Slow Strings:** Provides a sustained harmonic background.
- Fantasia:** Plays a simple harmonic accompaniment.
- Sweep Pad:** Provides a sustained harmonic background.
- Star Theme:** Plays a melodic line with slurs and accents.

74

Drums (7)  
Drums (2)  
Drums (3)  
Drums (5)  
Drums (6)  
Drums (8)  
Drums (12)  
Drums (13)  
Drums (9)  
Drums (4)  
Piano  
Slap Bass  
Fretless Bass  
Vocal  
Organ  
Reverse Cymbal  
Backup Vocals  
Elec Piano  
Slow Strings  
Fantasia  
Sweep Pad  
Star Theme

78

The musical score for page 78 consists of the following tracks from top to bottom:

- Drums (7): A drum set with a simple pattern of quarter notes.
- Drums (2): A drum set with a single quarter note in the second measure.
- Drums (3): A drum set with a pattern of eighth notes.
- Drums (5): A drum set with a pattern of eighth notes.
- Drums (6): A drum set with a pattern of quarter notes.
- Drums (8): A drum set with a single quarter note in the second measure.
- Drums (12): A drum set with a single quarter note in the second measure.
- Drums (13): A drum set with a single quarter note in the second measure.
- Drums (9): A drum set with a single quarter note in the second measure.
- Drums (10): A drum set with a single quarter note in the second measure.
- Drums (4): A drum set with a pattern of quarter notes.
- Piano: A grand piano with a complex accompaniment.
- Slap Bass: A bass guitar with a slap technique.
- Fretless Bass: A fretless bass guitar with a melodic line.
- Vocal: A vocal line with lyrics.
- Organ: An organ with a complex accompaniment.
- Reverse Cymbal: A cymbal with a reverse effect.
- Backup Vocals: Backup vocal line.
- Elec Piano: An electric piano with a complex accompaniment.
- Slow Strings: A string section with a slow, sustained sound.
- Fantasia: A fantasia instrument with a complex accompaniment.
- Sweep Pad: A sweep pad with a complex accompaniment.
- Star Theme: A star theme instrument with a complex accompaniment.

81

Drums (7)  
Drums (2)  
Drums (3)  
Drums (5)  
Drums (6)  
Drums (8)  
Drums (12)  
Drums (13)  
Drums (14)  
Drums (15)  
Drums (9)  
Drums (1)  
Drums (1)  
Drums (10)  
Drums (11)  
Drums (4)  
Piano  
Slap Bass  
Mute Guitar  
Fretless Bass  
Vocal  
Organ  
Reverse Cymbal  
Backup Vocals  
Elec Piano  
Slow Strings  
Fantasia  
Sweep Pad  
Star Theme  
Seashore  
Gun Shot

Drums (7)

Britney Spears - one More Time 3

♩ = 93,000038

2

8

14

20

26

33

39

45

49

7

Drums (2)

Britney Spears - one More Time 3

♩ = 93,000038

2 3 7 3

19 3 3 7

36 3 3 2

48 7 3

63 2 3 3

75 3 2

Drums (3)

Britney Spears - one More Time 3

♩ = 93,000038

**2**

9

16

22

27

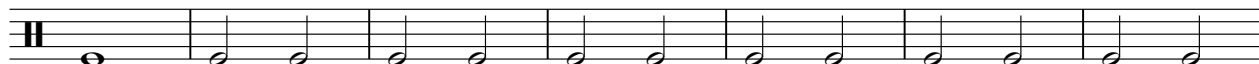

34

40

45

49

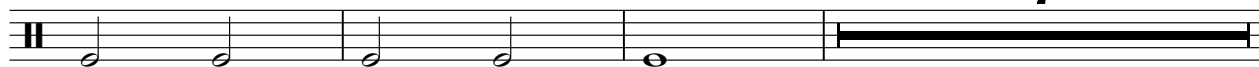

2

Drums (3)

59

64

70

75

79

Drums (5)

Britney Spears - one More Time 3

♩ = 93,000038

2

4/4

7

11

15

19

23

28

32

36

40

V.S.

2

Drums (5)

44

48

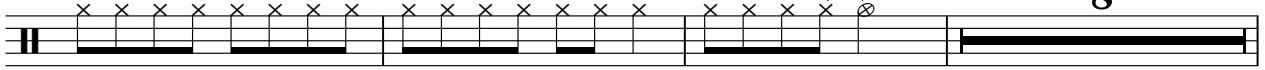

59

63

68

72

76

80

Drums (6)

Britney Spears - one More Time 3

♩ = 93,000038

**2**

8

14

20

26

33

39

45

49

**7**

2

# Drums (6)

58

64

70

76

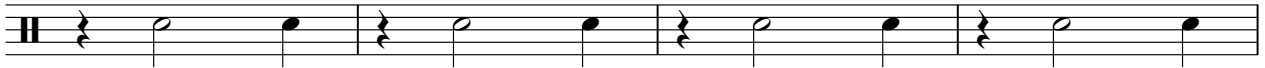

80

Drums (8)

Britney Spears - one More Time 3

♩ = 93,000038

2

9

16

23

3

31

38

45

9

59

66

72

2

Drums (8)

77

Drums (12)

Britney Spears - one More Time 3

♩ = 93,000038

6      7      3

20      3      4      2      3

35      3      3      3

48      3      7      3

65      4      3

76      3      3

Drums (13)

Britney Spears - one More Time 3

♩ = 93,000038

7

4/4

16

3

28

3

40

3 15

61

3

73

3

Drums (15)

Britney Spears - one More Time 3

♩ = 93,000038

**66** **16**

4/4

Drums (9)

Britney Spears - one More Time 3

♩ = 93,000038

2

9

16

23

30

37

44

13

62

9

76

80

2

Drums (1)

Britney Spears - one More Time 3

♩ = 93,000038

**82**

Drums (1)

Britney Spears - one More Time 3

♩ = 93,000038

4/4

81

Drums (10)

Britney Spears - one More Time 3

♩ = 93,000038

14

23

34

43

71

Drums (11)

Britney Spears - one More Time 3

♩ = 93,000038

4/4 3 - 7 5 - 7 3

14

- 7 15 - 7 3 - 7

35

15 - 7 33 - 7

Drums (4)

Britney Spears - one More Time 3

♩ = 93,000038

2

7

11

15

19

23

28

32

36

40

V.S.

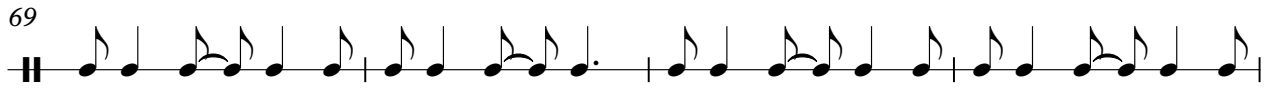
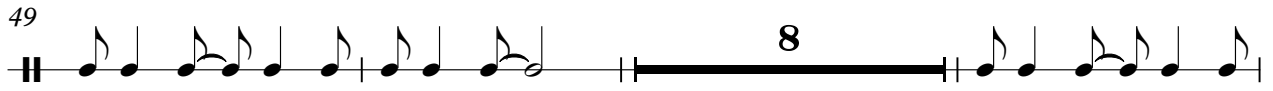

# Britney Spears - one More Time 3

Piano

♩ = 93,000038

V.S.

31

36

39

42

45

51

54

57

62

68

71

74

77

80

59

63

68

72

76

80

2

Mute Guitar

Britney Spears - one More Time 3

♩ = 93,000038

7

14

49

# Britney Spears - one More Time 3

Fretless Bass

♩ = 93,000038

5

9

13

17

21

25

30

34

37

41

V.S.

2

Fretless Bass

45

49

60

64

69

73

77

80

# Britney Spears - one More Time 3

Vocal

♩ = 93,000038

**6**

10

14

18

22

26

V.S.

30

34

38

42

46

52

56

59

62

66

70

74

78

V.S.

81

# Britney Spears - one More Time 3

Organ

♩ = 93,000038

7

15

17

20

22

24

26

V.S.

Organ

63

65

68

70

72

74

76

78

80

Reverse Cymbal

Britney Spears - one More Time 3

♩ = 93,000038

5 7 3

18

3 4 6

34

3 3 2

45

3 7

59

11 3 3

78

2

# Britney Spears - one More Time 3

## Backup Vocals

♩ = 93,000038

18

18

22

25

12

12

39

43

46

V.S.

50

60

64

68

71

74

77

80

# Britney Spears - one More Time 3

Elec Piano

♩ = 93,000038

7

10

13

17

21

V.S.

24

28

31

34

37

40

43

46

56

59

66

70

V.S.

73

76

79

81

Britney Spears - one More Time 3

Slow Strings

♩ = 93,000038

18

24

12

42

49

56

61

67

73

79

2

Fantasia

Britney Spears - one More Time 3

♩ = 93,000038

2

9

16

24

31

38

43

5

51

58

66

72

78

# Britney Spears - one More Time 3

Sweep Pad

♩ = 93,000038

5 6

15 2

22 3

30 2 4

40 9

55

63 2

72

78 2

# Britney Spears - one More Time 3

## Star Theme

♩ = 93,000038

18

24

12

42

17

63

70

77

80

2

♩ = 93,000038

**52**

55

Gun Shot

Britney Spears - one More Time 3

♩ = 93,000038

4/4

45

4

o

52

7

24
