

Britney Spears - One More Time

♩ = 190,005707

Piccolo

Blown Bottle

Whistling

Percussion

5-string Electric Bass

Electric Piano

Electric Piano

Reverse Cymbals

Orchestra Hit

Lead 7 (Fifths)

♩ = 190,005707

Lead 8 (Bass + Lead)

Solo

8

Perc.

E. Bass

E. Pno.

E. Piano

Rev. Cym.

Orch. Hit

Lead 7

15

Perc.

E. Bass

E. Pno.

E. Piano

Lead 7

34

Picc.

Whist.

Perc.

E. Bass

E. Pno.

E. Piano

Rev. Cym.

Orch. Hit

Lead 7

Lead 8

39

Picc.

Whist.

Perc.

E. Bass

E. Piano

Lead 7

Lead 8

44

Picc.

Whist.

Perc.

E. Bass

E. Piano

Lead 7

Lead 8

48

Picc.

Whist.

Perc.

E. Bass

E. Pno.

E. Piano

Rev. Cym.

Orch. Hit

Lead 7

Lead 8

73

Picc.

Whist.

Perc.

E. Bass

E. Pno.

E. Piano

Rev. Cym.

Orch. Hit

Lead 7

Lead 8

78

Picc.

Whist.

Perc.

E. Bass

E. Piano

Lead 7

Lead 8

83

Picc.

Whist.

Perc.

E. Bass

E. Piano

Lead 7

Lead 8

87

Picc.

Whist.

Perc.

E. Bass

E. Pno.

E. Piano

Rev. Cym.

Orch. Hit

Lead 7

Lead 8

93

Perc.

E. Bass

E. Pno.

E. Piano

Rev. Cym.

Orch. Hit

Lead 7

Solo

100

Picc.

Whist.

Perc.

Lead 7

Solo

108

Picc.
B. Bottle
Whist.
Perc.
E. Bass
E. Piano
Lead 7
Solo

115

Picc.
Whist.
Perc.
E. Bass
E. Piano
Lead 7
Lead 8

120

Picc.
Whist.
Perc.
E. Bass
E. Pno.
E. Piano
Lead 7
Lead 8

125

Picc.
Whist.
Perc.
E. Bass
E. Pno.
E. Piano
Lead 7
Lead 8

130

Picc.
Whist.
Perc.
E. Bass
E. Pno.
E. Piano
Lead 7
Lead 8
Solo

135

Picc.
Whist.
Perc.
E. Bass
E. Piano
Lead 7
Lead 8
Solo

140

Picc.
Whist.
Perc.
E. Bass
E. Piano
Lead 7
Lead 8
Solo

144

Picc.
Whist.
Perc.
E. Bass
E. Pno.
E. Piano
Rev. Cym.
Orch. Hit
Lead 7
Lead 8
Solo

149

Picc.
Whist.
Perc.
E. Bass
E. Piano
Lead 7
Lead 8
Solo

154

Picc.
Whist.
Perc.
E. Bass
E. Piano
Lead 7
Lead 8
Solo

158

Picc.

Whist.

Perc.

E. Bass

E. Piano

Rev. Cym.

Orch. Hit

Lead 7

Lead 8

Solo

Piccolo Britney Spears - One More Time

♩ = 190,005707

34

39

44

50 24

79

84

90 16

108 3

114

120

125

131

137

142

148

154

159

Britney Spears - One More Time
Blown Bottle

♩ = 190,005707

109

112

51

Whistling Britney Spears - One More Time

♩ = 190,005707

34

41

49

24

79

87

18

112

121

127

2

2

Whistling

133

141

150

156

Percussion Britney Spears - One More Time

♩ = 190,005707

7

13

19

25

31

37

43

48

54

V.S.

60

66

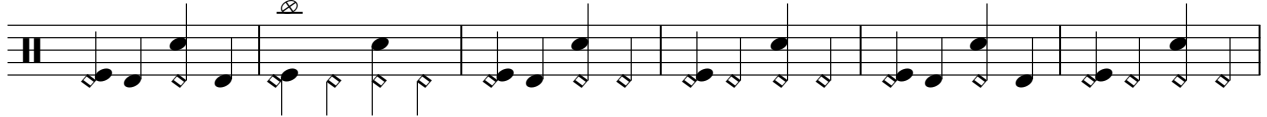

72

78

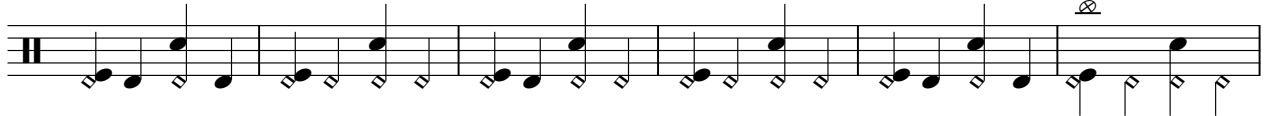

84

90

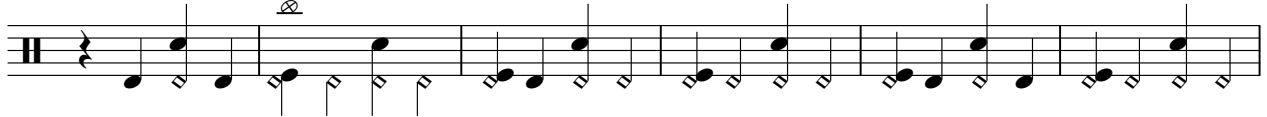

96

107

112

118

124

130

136

142

148

154

158

Britney Spears - One More Time
5-string Electric Bass

♩ = 190,005707

3 3

11

16

21

27

32

37

43

47

53

59

64

69

75

80

85

90

96

115

Britney Spears - One More Time
Electric Piano

♩ = 190,005707

11

34

59

90

99

129

146

Britney Spears - One More Time
Electric Piano

♩ = 190,005707

3 3

11

53

58

63

68

74

79

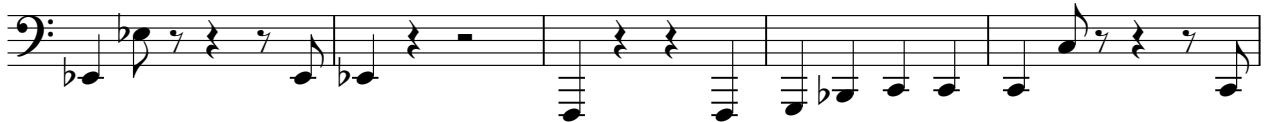

84

89

95

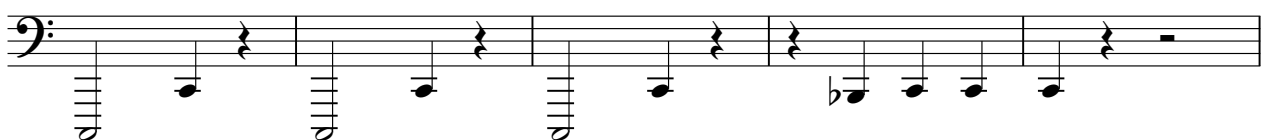

100

14

Britney Spears - One More Time
Orchestra Hit

♩ = 190,005707

2 7 15

28

7 15 15

67

7 15

92

7 47

147

15

Britney Spears - One More Time

Lead 7 (Fifths)

♩ = 190,005707

Britney Spears - One More Time

Lead 8 (Bass + Lead)

♩ = 190,005707

26

29

32

35

38

41

44

47

49

2

Lead 8 (Bass + Lead)

83 

86 

89 

117 

120 

123 

126 

129 

Solo Britney Spears - One More Time

♩ = 190,005707

97

102

109

16

131

137

143

149

155

159

3