

Britney Spears - Oops I Did It Again 2

0.0"
1.1,00
For Claude

♩ = 95,049957

- Percussive Organ:** Treble and Bass clefs, 4/4 time, mostly rests.

The score is in the key of D major (indicated by four sharps) and 4/4 time. A tempo marking of ♩ = 95,049957 is present at the beginning and end of the score.

3

Bari. Sax.

Perc.

E. Gtr.

E. Bass

E. Bass

Perc. Organ

Rev. Cym.

Tape Smp. Brs

Orch. Hit

FX 5

Vc.

Solo

6

Bari. Sax.

Perc.

E. Gtr.

E. Bass

E. Bass

Perc. Organ

Rev. Cym.

Tape Smp. Brs

Orch. Hit

FX 5

Vc.

Solo

9

Bari. Sax.

Perc.

E. Gtr.

E. Bass

E. Bass

Rev. Cym.

Orch. Hit

Solo

12

Bari. Sax.

Perc.

E. Gtr.

E. Bass

E. Bass

Orch. Hit

Solo

14

Bari. Sax.

Perc.

E. Bass

E. Bass

Solo

16

D. Rec.

Bari. Sax.

Perc.

E. Gtr.

E. Bass

E. Bass

Perc. Organ

Tape Smp. Brs

Orch. Hit

Solo

18

D. Rec.

Bari. Sax.

Perc.

E. Gtr.

E. Bass

Perc. Organ

Tape Smp. Brs

Orch. Hit

Solo

20

D. Rec.

Bari. Sax.

Perc.

Vib.

E. Gtr.

E. Bass

E. Bass

Perc. Organ

Rev. Cym.

Tape Smp. Brs

Tape Smp. Str

Orch. Hit

Solo

22

D. Rec.

Bari. Sax.

Perc.

Vib.

E. Bass

E. Bass

Perc. Organ

Tape Smp. Brs

Tape Smp. Str

24

D. Rec.

Bari. Sax.

Perc.

Vib.

E. Gtr.

E. Bass

E. Bass

Perc. Organ

Tape Smp. Brs

Tape Smp. Str

Orch. Hit

Solo

26

D. Rec.

Bari. Sax.

Perc.

Vib.

E. Bass

E. Bass

Perc. Organ

Tape Smp. Brs

Tape Smp. Str

28

D. Rec.

Bari. Sax.

Perc.

E. Gtr.

E. Bass

Rev. Cym.

Tape Smp. Brs

Orch. Hit

Solo

31

Bari. Sax.

Perc.

E. Bass

E. Bass

Perc. Organ

Rev. Cym.

Tape Smp. Brs

Solo

D. Rec.

Bari. Sax.

Perc.

E. Gtr.

E. Bass

E. Bass

Perc. Organ

Tape Smp. Brs

Orch. Hit

Solo

35

D. Rec.

Bari. Sax.

Perc.

E. Gtr.

E. Bass

E. Bass

Perc. Organ

Solo

1'30.9"
37.1,00

37

D. Rec.

Bari. Sax.

Perc.

E. Gtr.

E. Bass

Perc. Organ

Tape Smp. Brs

Orch. Hit

Solo

39

D. Rec.

Bari. Sax.

Perc.

E. Gtr.

E. Bass

Perc. Organ

Rev. Cym.

Tape Smp. Brs

Orch. Hit

Solo

1'41.0"
41.1,00

41

D. Rec.

Bari. Sax.

Perc.

Vib.

E. Gtr.

E. Bass

E. Bass

Perc. Organ

Rev. Cym.

Tape Smp. Brs

Tape Smp. Str

Orch. Hit

Solo

43

D. Rec.

Bari. Sax.

Perc.

Vib.

E. Bass

E. Bass

Perc. Organ

Tape Smp. Brs

Tape Smp. Str

D. Rec.

Bari. Sax.

Perc.

Vib.

E. Gtr.

E. Bass

E. Bass

Perc. Organ

Tape Smp. Brs

Tape Smp. Str

Orch. Hit

Solo

47

D. Rec.

Bari. Sax.

Perc.

Vib.

E. Gtr.

E. Bass

E. Bass

Perc. Organ

Tape Smp. Brs

Tape Smp. Str

Orch. Hit

FX 5

Solo

50

Bari. Sax.

Perc.

E. Gtr.

E. Bass

E. Bass

Perc. Organ

Tape Smp. Brs

Orch. Hit

FX 5

Vc.

Solo

♩ = 96,3999

52 $\text{♩} = 95,049957$

Bari. Sax.

Perc.

Hp.

Perc. Organ

Vc.

2'11.8"
53.1,00

53 $\text{♩} = 95,049957$

Bari. Sax.

Perc.

Hp.

E. Bass

Tape Smp. Brs

Vc.

55

Bari. Sax.

E. Bass

Vc.

57

Bari. Sax.

Perc.

E. Bass

Vc.

59

Bari. Sax.

Perc.

Hp.

E. Gtr.

E. Bass

Rev. Cym.

Tape Smp. Brs

Orch. Hit

Vc.

Solo

61

D. Rec.

Bari. Sax.

Perc.

E. Gtr.

E. Bass

E. Bass

Perc. Organ

Rev. Cym.

Tape Smp. Brs

Tape Smp. Str

Orch. Hit

Solo

63

D. Rec.

Bari. Sax.

Perc.

E. Gtr.

E. Bass

E. Bass

Perc. Organ

Tape Smp. Brs

Tape Smp. Str

Orch. Hit

Solo

65

D. Rec.

Bari. Sax.

Perc.

E. Bass

E. Bass

Perc. Organ

Tape Smp. Brs

Tape Smp. Str

67

D. Rec.

Bari. Sax.

Perc.

Vib.

E. Gtr.

E. Bass

E. Bass

Perc. Organ

Rev. Cym.

Tape Smp. Brs

Tape Smp. Str

Orch. Hit

Solo

69

D. Rec.

Bari. Sax.

Perc.

Vib.

E. Bass

E. Bass

Perc. Organ

Tape Smp. Brs

Tape Smp. Str

71

D. Rec.

Bari. Sax.

Perc.

Vib.

E. Gtr.

E. Bass

E. Bass

Perc. Organ

Tape Smp. Brs

Tape Smp. Str

Orch. Hit

Solo

73

D. Rec.

Bari. Sax.

Perc.

Vib.

E. Bass

E. Bass

Perc. Organ

Tape Smp. Brs

Tape Smp. Str

75

D. Rec.

Bari. Sax.

Perc.

Vib.

Hp.

E. Gtr.

E. Bass

E. Bass

Perc. Organ

Rev. Cym.

Tape Smp. Brs

Tape Smp. Str

Orch. Hit

Solo

77

D. Rec.

Bari. Sax.

Perc.

Vib.

Hp.

E. Bass

E. Bass

Perc. Organ

Tape Smp. Brs

Tape Smp. Str

79

D. Rec.

Bari. Sax.

Perc.

Vib.

Hp.

E. Gtr.

E. Bass

E. Bass

Perc. Organ

Tape Smp. Brs

Tape Smp. Str

Orch. Hit

Solo

D. Rec.

Bari. Sax.

Perc.

Vib.

Hp.

E. Bass

E. Bass

Perc. Organ

Tape Smp. Brs

Tape Smp. Str

83

D. Rec.

Bari. Sax.

Perc.

Hp.

E. Gtr.

E. Bass

Tape Smp. Brs

Orch. Hit

Solo

89

Bari. Sax.

97

Bari. Sax.

105

Bari. Sax.

113

Bari. Sax.

113 114 115 116 117 118 119 120

121

Bari. Sax.

121 122 123 124 125 126 127 128

129

Bari. Sax.

129 130 131 132 133 134 135 136

137

Bari. Sax.

137 138 139 140 141 142 143 144

145

Bari. Sax.

145 146 147 148 149 150 151 152

153

Bari. Sax.

153 154 155 156 157 158 159 160

161

Bari. Sax.

161 162 163 164 165 166 167 168

169

Bari. Sax.

169 170 171 172 173 174 175 176

177

Bari. Sax.

177 178 179 180 181 182 183 184

184

Bari. Sax.

Britney Spears - Oops I Did It Again 2

Descant Recorder

♩ = 95,049957

16

22

28

36

43

50

64

71

77

82

106

Britney Spears - Oops I Did It Again 2

Baritone Saxophone

♩ = 95,049957

V.S.

Baritone Saxophone

43

47

♩ = 96,399

52

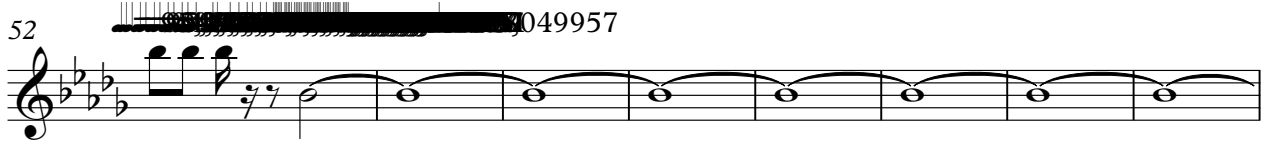

049957

60

64

68

71

74

78

82

Baritone Saxophone

88

97

106

115

124

133

142

151

160

169

V.S.

Baritone Saxophone

178

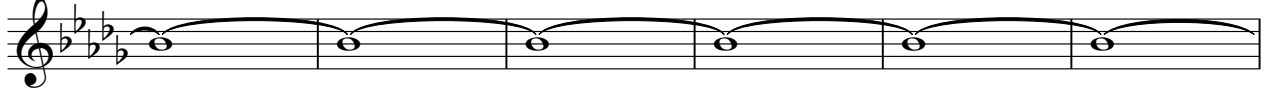

184

Britney Spears - Oops I Did It Again 2

Percussion

♩ = 95,049957

6

10

13

16

19

23

26

30

34

V.S.

Percussion

37

41

44

47

51

3

58

63

66

69

72

Percussion

3

75

78

81

Britney Spears - Oops I Did It Again 2

Vibraphone

$\text{♩} = 95,049957$

20

23

26

13

41

44

47

3

15

68

71

74

77

V.S.

2

Vibraphone

80

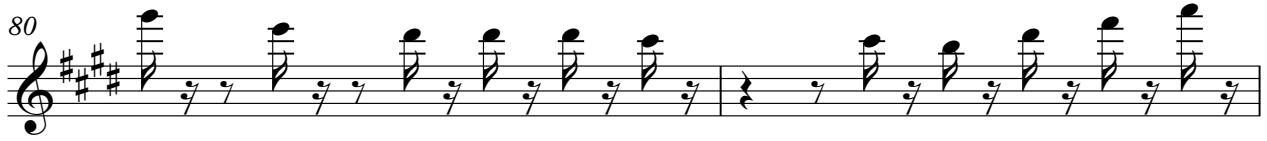

82

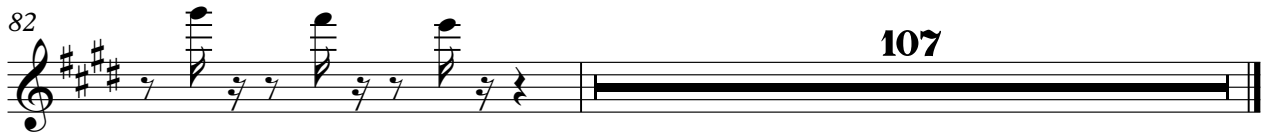

107

Britney Spears - Oops I Did It Again 2

Electric Guitar

♩ = 95,049957

7

17

25

31

38

45

52

65

73

♩ = 96,3996

2

Electric Guitar

80

2

106

Britney Spears - Oops I Did It Again 2

Electric Bass

♩ = 95,049957

11

17

26

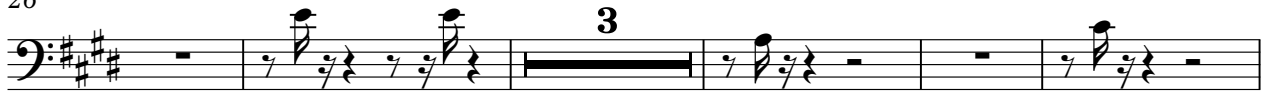

34

43

49

63

69

75

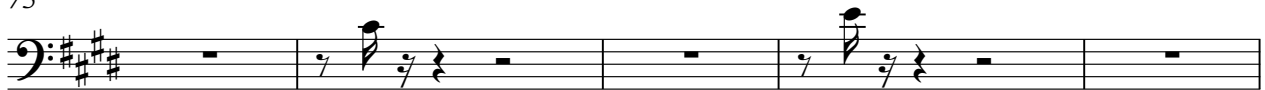

2

Electric Bass

80

107

5-string Fretless Electric Bass

Britney Spears - Oops I Did It Again 2

♩ = 95,049957

V.S.

44

48

54

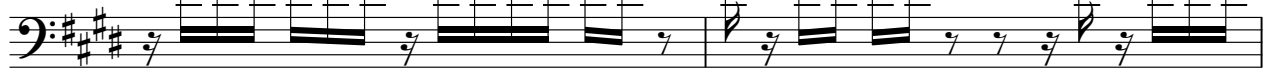

56

58

61

65

69

73

77

81

106

Percussive Organ

Britney Spears - Oops I Did It Again 2

♩ = 95,049957

8

19

22

24

26

Reverse Cymbals

Britney Spears - Oops I Did It Again 2

♩ = 95,049957

3 3

10

10 8

31

8 9

51

6

62

5 6

75

113

Tape Sampler Keyboard [Brass] Britney Spears - Oops I Did It Again 2

♩ = 95,049957

41

45

49

60

64

69

73

77

81

Tape Sampler Keyboard [Strings] Britney Spears - Oops I Did It Again 2

♩ = 95,049957

20

20

25

13

13

43

3

51

8

8

64

13

71

13

V.S.

2

Tape Sampler Keyboard [Strings]

78

82

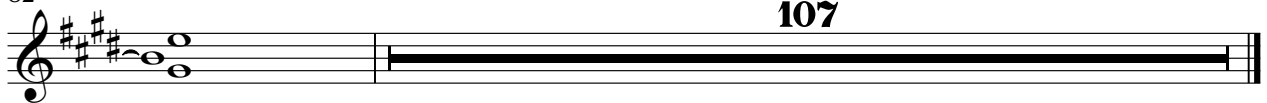

107

Orchestra Hit

Britney Spears - Oops I Did It Again 2

♩ = 95,049957

4 3

13 3

21 3 2

30 3 3

40 3 2

49 7

61 2

68 3 2

77 3 2 106

FX 5 (Brightness)

Britney Spears - Oops I Did It Again 2

♩ = 95,049957

6 41

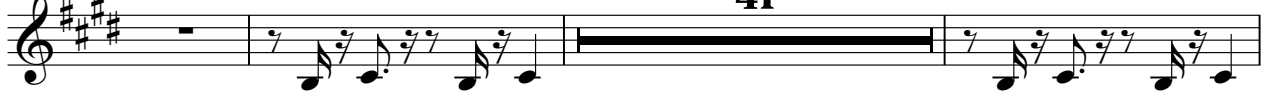

50 137

Violoncello

Britney Spears - Oops I Did It Again 2

♩ = 95,049957 ♩ = 96,3999

3 44

52 67

57 130

Britney Spears - Oops I Did It Again 2

Solo

♩ = 95,049957

7

13

19

26

32

38

46

53

64

2

Solo

72

2 3

80

2 106