

Natalie Imbruglia - Wishing I Was There

♩ = 91,999985

synth,
drums
guitar
guitar2
electric
wheel.2
bass
synth.L
wheel.1
synth.R
synth.L.2
voice1

♩ = 91,999985

Copyright © 1996 by JP

4

drums

guitar

guitar2

electric

bass

synth.L.2

voice1

6

drums

guitar

guitar2

electric

bass

voice1

8

drums

guitar

guitar2

electric

bass

voice1

10

synth,

drums

guitar

guitar2

electric

bass

voice1

12

synth,

drums

guitar

electric

bass

voice1

14

synth,
drums
guitar
guitar2
electric
bass
voice1
voice2

16

synth,
drums
guitar
electric
bass
voice1

18

synth,
drums
guitar
electric
bass
synth.bass
voice1
voice2

20

synth,
drums
guitar
electric
bass
synth.bass
voice1
voice2

22

synth,
drums
guitar
electric
bass
synth.bass
voice1

24

synth,
drums
guitar
guitar2
electric
wheel.2
bass
synth.bass
voice1
voice2

27

drums

guitar

guitar2

electric

bass

synth.bass

voice1

voice2

29

drums

guitar

guitar2

electric

bass

synth.bass

voice1

voice2

31

drums

guitar

guitar2

electric

wheel.2

bass

synth.bass

voice1

voice2

33

drums

guitar

guitar2

electric

wheel.2

bass

wheel.1

voice1

voice2

36

drums

guitar

electric

wheel.2

bass

wheel.1

voice1

voice2

38

synth,

drums

guitar

guitar2

bass

voice1

voice2

40

synth,
drums
guitar
electric
bass
voice1
voice2

42

synth,
drums
guitar
electric
bass
synth.bass
voice1
voice2

44

synth,
drums
guitar
electric
bass
voice1
voice2

46

synth,
drums
guitar
guitar2
electric
bass
synth.bass
voice1
voice2

48

synth,
drums
guitar
guitar2
electric
bass
synth.bass
voice1
voice2

51

drums
guitar
guitar2
electric
bass
synth.R
synth.bass
voice1
voice2

53

drums

guitar

guitar2

electric

bass

synth.bass

voice1

voice2

55

drums

guitar

guitar2

electric

bass

synth.bass

voice1

voice2

57

drums

guitar

guitar2

electric

wheel.2

bass

synth.R

voice1

voice2

59

drums

guitar

guitar2

electric

bass

synth.L.2

voice1

voice2

61

63

drums

guitar

guitar2

electric

elec.2

wheel.2

bass

synth.L.2

voice1

voice2

64

drums

guitar

guitar2

electric

elec.2

bass

synth.L

voice1

voice2

67

drums

guitar

electric

elec.2

bass

synth.L

synth.R

voice1

voice2

69

drums

guitar

electric

elec.2

synth.R

synth.L.2

voice1

voice2

71

73

75

drums

guitar

guitar2

electric

elec.2

bass

synth.R

voice1

voice2

77

drums

guitar

guitar2

electric

bass

wheel.1

voice1

voice2

79

81

drums

guitar

guitar2

electric

elec.2

bass

synth.bass

voice1

voice2

83

drums

guitar

guitar2

electric

elec.2

bass

synth.L

voice1

voice2

85

drums

guitar

guitar2

electric

elec.2

bass

synth.L

synth.L.2

87

drums

guitar

guitar2

electric

elec.2

bass

synth.R

synth.L.2

synth.bass

89

drums

guitar

guitar2

electric

elec.2

bass

bass.2

synth.bass

voice1

voice2

91

drums

guitar

electric

elec.2

bass

synth.L

synth.R

synth.bass

93

95

drums

guitar

electric

elec.2

bass

synth.L

synth.R

synth.L.2

synth.bass

97

drums

guitar

electric

elec.2

bass

synth.L

synth.R

synth.L.2

99

drums

guitar

electric

elec.2

bass

synth.L

synth.R

synth.L.2

synth.bass

102

wheel.1

Natalie Imbruglia - Wishing I Was There
synth,

♩ = 91,999985

17

24

44

Copyright © 1996 by JP

Natalie Imbruglia - Wishing I Was There
drums

♩ = 91,999985

4

6

8

10

12

14

16

18

20

Copyright © 1996 by JP

V.S.

22

24

27

29

31

33

36

38

40

42

44

46

48

51

53

55

57

59

61

63

65

67

69

71

73

75

77

79

81

83

85

87

89

91

93

95

97

99

100

11

Natalie Imbruglia - Wishing I Was There
guitar

♩ = 91,999985

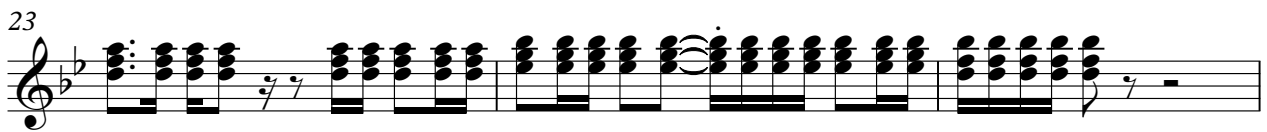
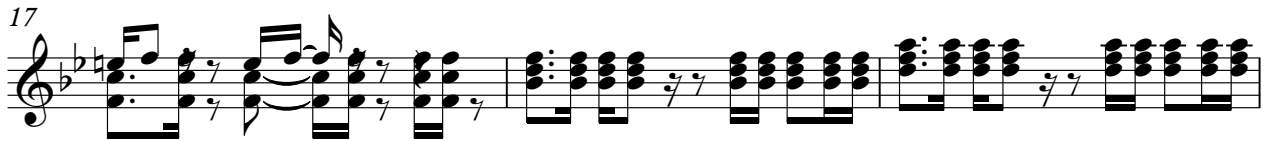
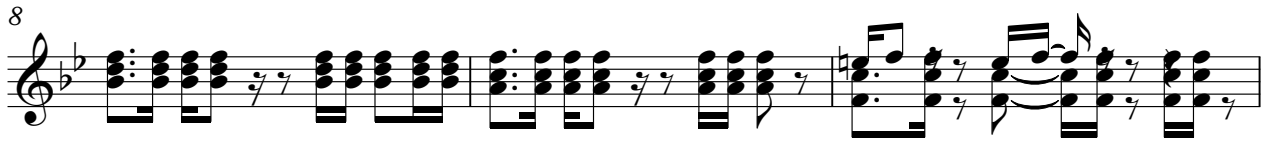

Copyright © 1996 by JP

V.S.

62

65

69

73

77

80

83

86

89

92

Natalie Imbruglia - Wishing I Was There
guitar2

♩ = 91,999985

5

9

3

12

26

30

34

3

9

2

51

55

59

63

Copyright © 1996 by JP

V.S.

2

guitar2

67

8

78

82

86

89

21

Natalie Imbruglia - Wishing I Was There
electric

♩ = 91,999985

5

9

18

26

30

34

44

Copyright © 1996 by JP

51

55

59

65

75

80

85

91

97

100

Natalie Imbruglia - Wishing I Was There
wheel.2

♩ = 91,999985

22 7 3

34

21

57

7 48

Copyright © 1996 by JP

Natalie Imbruglia - Wishing I Was There

bass

♩ = 91,999985

Copyright © 1996 by JP

35

38

41

45

50

54

58

62

66

6

76

80

84

88

92

96

99

11

Natalie Imbruglia - Wishing I Was There

bass.2

♩ = 91,999985

73

75

15

22

Copyright © 1996 by JP

Natalie Imbruglia - Wishing I Was There
synth.L

♩ = 91,999985

59 3 2

68

3 5 5

85

6

96

12

Copyright © 1996 by JP

Natalie Imbruglia - Wishing I Was There
wheel.1

♩ = 91,999985

31

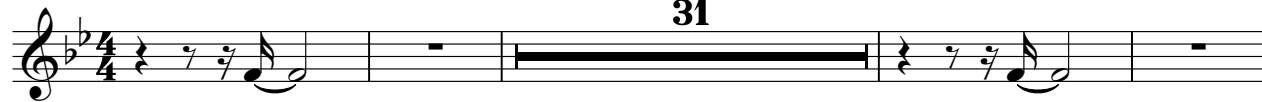

36

41

32

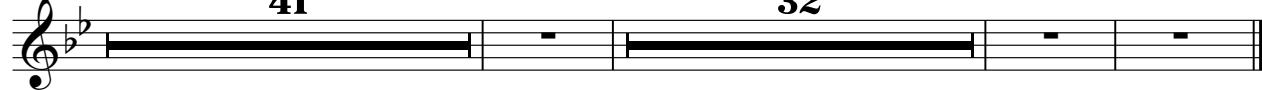

Copyright © 1996 by JP

Natalie Imbruglia - Wishing I Was There
synth.R

♩ = 91,999985

50 5 4 6

67

74

12 5

95

11

Copyright © 1996 by JP

Natalie Imbruglia - Wishing I Was There
synth.L.2

♩ = 91,999985

3 54 4 7

70

6 6 2

88

5

97

12

Copyright © 1996 by JP

Natalie Imbruglia - Wishing I Was There
synth.bass

♩ = 91,999985

17 2

25

11

42

5 2

55

26 5 2

91

2 3 12

Copyright © 1996 by JP

Natalie Imbruglia - Wishing I Was There

voice1

♩ = 91,999985

2

10

13

16

19

23

27

31

35

38

Copyright © 1996 by JP

V.S.

41

44

48

52

56

60

63

66

69

73

76

79

82

90

Natalie Imbruglia - Wishing I Was There

voice2

♩ = 91,999985

14 4

21 2

26

30

34 2

40

44

Copyright © 1996 by JP

