

Britney Spears - What You See (Is What You Get)

♩ = 102,000053

Melody Guide 2

Timpani

Muted Guitar

Drums

Tambourine

Guitar

Bass

Harpshichord

Electric Piano

Brasses

Melody Guide 1

Slow Strings

Orchestra Hit

Lead Synth

♩ = 102,000053

Soundtrack

Acoustic Piano

Breath Noise

2000 Noel Nicolas

5

Melody Guide 2

Muted Guitar

Drums

Tambourine

Bass

Melody Guide 1

Orchestra Hit

Acoustic Piano

9

Melody Guide 2

Drums

Tambourine

Bass

Electric Piano

Orchestra Hit

Acoustic Piano

13

Melody Guide 2

Drums

Tambourine

Bass

Harpshichord

Electric Piano

Slow Strings

Orchestra Hit

Lead Synth

Acoustic Piano

16

Melody Guide 2

Drums

Tambourine

Bass

Harpshichord

Electric Piano

Slow Strings

Orchestra Hit

Lead Synth

Soundtrack

19

Melody Guide 2

Drums

Tambourine

Bass

Harpshichord

Electric Piano

Slow Strings

Lead Synth

22

Melody Guide 2

Drums

Tambourine

Bass

Harpshichord

Electric Piano

Slow Strings

Orchestra Hit

Lead Synth

25

Melody Guide 2

Timpani

Drums

Tambourine

Guitar

Bass

Harpsichord

Electric Piano

Slow Strings

Orchestra Hit

28

Melody Guide 2

Drums

Tambourine

Bass

Harpsichord

Electric Piano

Brasses

Orchestra Hit

32

Melody Guide 2

Drums

Tambourine

Bass

Harpshichord

Electric Piano

35

Melody Guide 2

Drums

Tambourine

Bass

Harpshichord

Electric Piano

Slow Strings

Orchestra Hit

Lead Synth

38

Melody Guide 2

Drums

Tambourine

Bass

Harpshichord

Electric Piano

Slow Strings

Orchestra Hit

Lead Synth

Soundtrack

41

Melody Guide 2

Drums

Tambourine

Bass

Harpshichord

Electric Piano

Slow Strings

Orchestra Hit

Lead Synth

44

Melody Guide 2
Drums
Tambourine
Bass
Harpsichord
Electric Piano
Slow Strings

47

Melody Guide 2
Muted Guitar
Drums
Tambourine
Bass
Brasses
Melody Guide 1
Orchestra Hit
Acoustic Piano
Breath Noise

51

Melody Guide 2

Muted Guitar

Drums

Tambourine

Bass

Electric Piano

Melody Guide 1

Slow Strings

Orchestra Hit

Soundtrack

Acoustic Piano

56

Melody Guide 2

Drums

Tambourine

Bass

Harpshichord

Electric Piano

Slow Strings

Orchestra Hit

Lead Synth

Soundtrack

59

Melody Guide 2

Drums

Tambourine

Bass

Harpshichord

Electric Piano

Slow Strings

Orchestra Hit

Lead Synth

62

Melody Guide 2

Drums

Tambourine

Bass

Harpshichord

Electric Piano

Slow Strings

Orchestra Hit

Lead Synth

66

Melody Guide 2

Drums

Tambourine

Bass

Harpshichord

Electric Piano

Slow Strings

Orchestra Hit

Lead Synth

69

Melody Guide 2

Drums

Tambourine

Bass

Harpshichord

Electric Piano

Slow Strings

72

Melody Guide 2

Drums

Tambourine

Bass

Harpshichord

Electric Piano

Slow Strings

Orchestra Hit

Lead Synth

74

Melody Guide 2

Timpani

Drums

Tambourine

Bass

Harpshichord

Electric Piano

Slow Strings

Orchestra Hit

Melody Guide 2 Britney Spears - What You See (Is What You Get)

♩ = 102,000053

5

8

11

14

17

20

23

27

30

33

2000 Noel Nicolas

V.S.

36

39

42

45

52

56

60

64

67

70

Timpani

Britney Spears - What You See (Is What You Get)

♩ = 102,000053

23

26

47

75

© 2000 Noel Nicolas

Muted Guitar Britney Spears - What You See (Is What You Get)

♩ = 102,000053

2 43

49

25

2000 Noel Nicolas

Drums

Britney Spears - What You See (Is What You Get)

♩ = 102,000053

5

9

13

17

21

25

29

33

37

2000 Noel Nicolas

V.S.

Drums

41

45

48

52

58

62

66

70

73

Tambourine Britney Spears - What You See (Is What You Get)

♩ = 102,000053

4/4

6

10

14

19

23

28

33

36

2000 Noel Nicolas

39

43

47

51

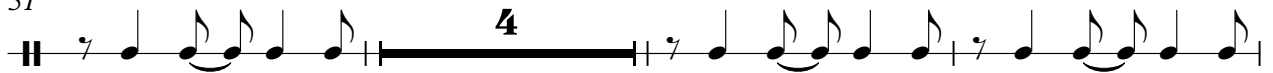

58

62

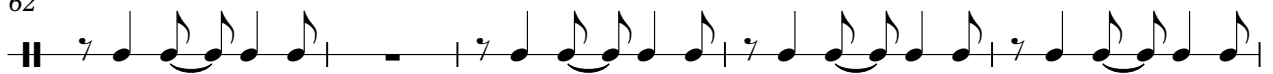

67

71

Guitar

Britney Spears - What You See (Is What You Get)

♩ = 102,000053

26 49

2000 Noel Nicolas

Britney Spears - What You See (Is What You Get)

Bass

♩ = 102,000053

2000 Noel Nicolas

V.S.

43

46

50

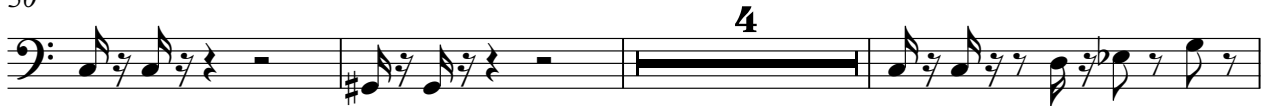

57

61

64

68

71

74

Harpshichord Britney Spears - What You See (Is What You Get)

♩ = 102,000053

13

13

16

16

19

19

21

21

23

23

25

25

2

2000 Noel Nicolas

28

31

33

35

37

40

42

44

47

9

58

60

62

65

67

69

72

74

56

63

70

Brasses

Britney Spears - What You See (Is What You Get)

♩ = 102,000053

29

29

32

15

29

2000 Noel Nicolas

Melody Guide 1 Britney Spears - What You See (Is What You Get)

♩ = 102,000053

6 **42**

50 **25**

2000 Noel Nicolas

Slow Strings Britney Spears - What You See (Is What You Get)

♩ = 102,000053
13

19

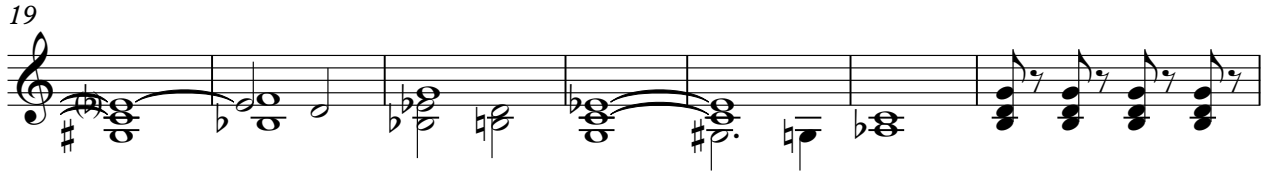

26 **9**

41

47 **5**

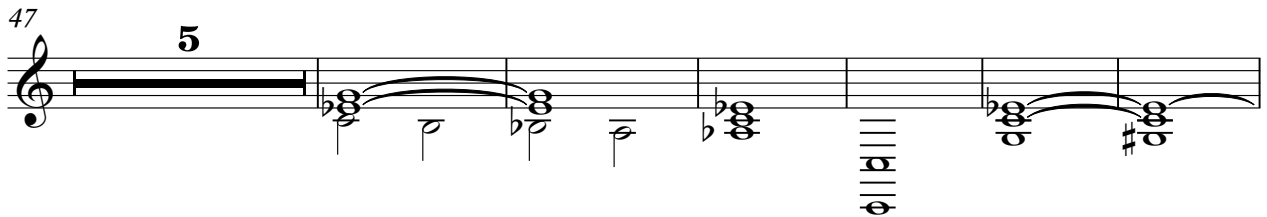

58

65

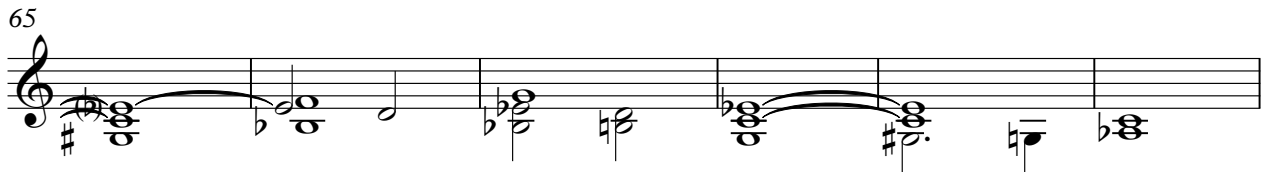

71

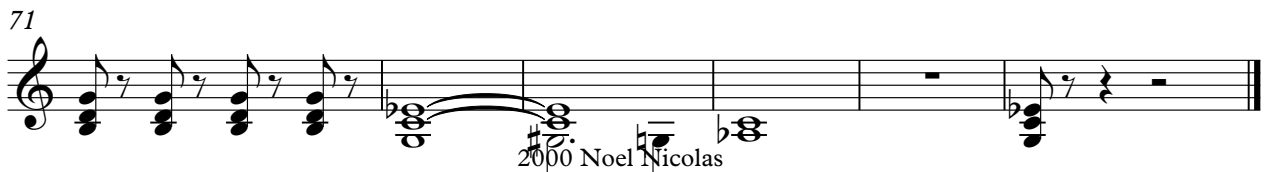

2000 Noel Nicolas

Orchestra Hit Britney Spears - What You See (Is What You Get)

♩ = 102,000053

7

19

29

36

47

51

61

69

2000 Noel Nicolas

Lead Synth Britney Spears - What You See (Is What You Get)

♩ = 102,000053

13

18

23

12

39

44

12

60

3

67

3 **4**

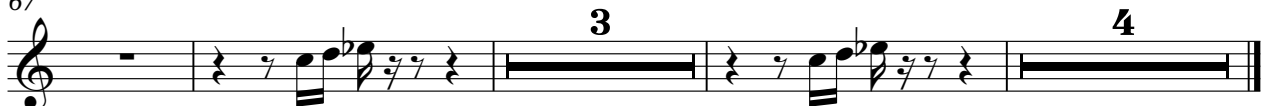

2000 Noel Nicolas

Soundtrack Britney Spears - What You See (Is What You Get)

♩ = 102,000053

16 20

38

16 21

2000 Noel Nicolas

Acoustic Piano Britney Spears - What You See (Is What You Get)

♩ = 102,000053

Breath Noise Britney Spears - What You See (Is What You Get)

♩ = 102,000053

46 **29**
