

# Britney Spears - You drive me crazy

♩ = 92,000130                      ♩ = 100,000000

Staff-1

Drums

Drums-2

Staff-4

Staff-2

Staff-5

Staff-3

Copyright © <Year> by <Name>  
All Rights Reserved

2

7  $\text{♩} = 100,000000$   $\text{♩} = 100,000000$

Staff-1

Drums

Drums-2

Staff-4  $\text{♩} = 100,000000$   $\text{♩} = 100,000000$

Staff-2

Staff-5

Staff-3

9  $\text{♩} = 100,000000$   $\text{♩} = 100,000000$

Staff-1

Drums

Drums-2

Staff-4  $\text{♩} = 100,000000$   $\text{♩} = 100,000000$

Staff-2

Staff-5

Staff-3

11  $\text{♩} = 100,000000$   $\text{♩} = 100,000000$

Staff-1

Drums

Drums-2

Staff-4  $\text{♩} = 100,000000$   $\text{♩} = 100,000000$

Staff-2

Staff-5

Staff-3

13  $\text{♩} = 100,000000$   $\text{♩} = 100,000000$

Staff-1

Drums

Drums-2

Staff-4  $\text{♩} = 100,000000$   $\text{♩} = 100,000000$

Staff-2

Staff-5

Staff-3

15  $\text{♩} = 100,000000$   $\text{♩} = 100,000000$

Staff-1  
Drums  
Drums-2  
Staff-4  
Staff-2  
Staff-5  
Staff-3

17  $\text{♩} = 100,000000$   $\text{♩} = 100,000000$

Staff-1  
Drums  
Drums-2  
Staff-4  
Staff-2  
Staff-5  
Staff-3

6

♩ = 100,000000

♩ = 100,000000

19

Staff-1

Drums

Drums-2

Staff-4

Staff-2

Staff-5

Staff-3

21

♩ = 100,000000

♩ = 100,000000

Staff-1

Drums

Drums-2

Staff-4

Staff-2

Staff-5

Staff-3

23  $\text{♩} = 100,000000$   $\text{♩} = 100,000000$

Staff-1

Drums

Drums-2

Staff-4

Staff-2

Staff-5

Staff-3

25  $\text{♩} = 100,000000$   $\text{♩} = 100,000000$

Staff-1

Drums

Drums-2

Staff-4

Staff-2

Staff-5

Staff-3

8

27  $\text{♩} = 100,000000$   $\text{♩} = 100,000000$

Staff-1

Drums

Drums-2

Staff-4

Staff-2

Staff-5

Staff-3

29  $\text{♩} = 100,000000$   $\text{♩} = 100,000000$

Staff-1

Drums

Drums-2

Staff-4

Staff-2

Staff-5

Staff-3

31  $\text{♩} = 100,000000$   $\text{♩} = 100,000000$

Drums

Drums-2

Staff-4

Staff-2

33  $\text{♩} = 100,000000$   $\text{♩} = 100,000000$

Drums

Drums-2

Staff-4

Staff-2

35  $\text{♩} = 100,000000$   $\text{♩} = 100,000000$

Staff-1  
Drums  
Drums-2  
Staff-4  
Staff-2  
Staff-5  
Staff-3

37  $\text{♩} = 100,000000$   $\text{♩} = 100,000000$

Staff-1  
Drums  
Drums-2  
Staff-4  
Staff-2  
Staff-5  
Staff-3

39  $\text{♩} = 100,000000$   $\text{♩} = 100,000000$

Staff-1

Drums

Drums-2

Staff-4  $\text{♩} = 100,000000$   $\text{♩} = 100,000000$

Staff-2

Staff-5

Staff-3

41  $\text{♩} = 100,000000$   $\text{♩} = 100,000000$

Staff-1

Drums

Drums-2

Staff-4  $\text{♩} = 100,000000$   $\text{♩} = 100,000000$

Staff-2

Staff-5

Staff-3

12

43

♩ = 100,000000

Staff-1

Drums

Drums-2

Staff-4

Staff-2

Staff-5

Staff-3

45

♩ = 100,000000

Staff-1

Drums

Drums-2

Staff-4

Staff-2

Staff-5

Staff-3

47  $\text{♩} = 100,000000$   $\text{♩} = 100,000000$

Staff-1  
Drums  
Drums-2  
Staff-4  
Staff-2  
Staff-5  
Staff-3

49  $\text{♩} = 100,000000$   $\text{♩} = 100,000000$

Staff-1  
Drums  
Drums-2  
Staff-4  
Staff-2  
Staff-5  
Staff-3

51

♩ = 100,000000

Staff-1

Drums

Drums-2

Staff-4

Staff-2

Staff-5

Staff-3

53

♩ = 100,000000

Staff-1

Drums

Drums-2

Staff-4

Staff-2

Staff-5

Staff-3

♩ = 100,000000    ♩ = 100,000000    ♩ = 100,000000    ♩ = 100,000000    15

56

Staff-1

Staff-4

Staff-2

Staff-5

Staff-3

60

Staff-1

Staff-4

Staff-2

Staff-5

Staff-3

63

Staff-1  
Drums  
Drums-2  
Staff-4  
Staff-2  
Staff-5  
Staff-3

65

Staff-1  
Drums  
Drums-2  
Staff-4  
Staff-2  
Staff-5  
Staff-3

67 17

Staff-1

Drums

Drums-2

Staff-4

Staff-2

Staff-5

Staff-3

69

Staff-1

Drums

Drums-2

Staff-4

Staff-2

Staff-5

Staff-3

71

Staff-1  
Drums  
Drums-2  
Staff-4  
Staff-2  
Staff-5  
Staff-3

73

Staff-1  
Drums  
Drums-2  
Staff-4  
Staff-2  
Staff-5  
Staff-3

75 19

77

79

Staff-1  
Drums  
Drums-2  
Staff-4  
Staff-2  
Staff-5  
Staff-3

81

Staff-1  
Drums  
Drums-2  
Staff-4  
Staff-2  
Staff-5  
Staff-3

83 21

Staff-1

Staff-4

Staff-2

Staff-5

Staff-3

# Britney Spears - You drive me crazy

Staff-1

♩ = 92,000130 ♩ = 100,000000 ♩ = 100,000000 ♩ = 100,000000

8 ♩ = 100,000000 ♩ = 100,000000 ♩ = 100,000000 ♩ = 100,000000

12 ♩ = 100,000000 ♩ = 100,000000 ♩ = 100,000000 ♩ = 100,000000

16 ♩ = 100,000000 ♩ = 100,000000 ♩ = 100,000000 ♩ = 100,000000

20 ♩ = 100,000000 ♩ = 100,000000 ♩ = 100,000000 ♩ = 100,000000

24 ♩ = 100,000000 ♩ = 100,000000 ♩ = 100,000000 ♩ = 100,000000

28 ♩ = 100,000000 ♩ = 100,000000

30 ♩ = 100,000000 ♩ = 100,000000 ♩ = 100,000000 ♩ = 100,000000 ♩ = 100,000000

Copyright © <Year> by <Name>  
All Rights Reserved

35 ♩ = 100,000000 ♩ = 100,000000 ♩ = 100,000000 ♩ = 100,000000 ♩ = 100,000000

40 ♩ = 100,000000 ♩ = 100,000000 ♩ = 100,000000 ♩ = 100,000000

44 ♩ = 100,000000 ♩ = 100,000000 ♩ = 100,000000 ♩ = 100,000000

48 ♩ = 100,000000 ♩ = 100,000000 ♩ = 100,000000 ♩ = 100,000000

52 ♩ = 100,000000 ♩ = 100,000000 ♩ = 100,000000 ♩ = 100,000000

56 ♩ = 100,000000 ♩ = 100,000000 ♩ = 100,000000 ♩ = 100,000000

60

66

70

74

78

Staff-1

3

82

# Britney Spears - You drive me crazy

## Drums

Copyright © <Year> by <Name>  
All Rights Reserved

V.S.

2

Drums

31  $\text{♩} = 100,000000$   $\text{♩} = 100,000000$   $\text{♩} = 100,000000$

34  $\text{♩} = 100,000000$   $\text{♩} = 100,000000$   $\text{♩} = 100,000000$

37  $\text{♩} = 100,000000$   $\text{♩} = 100,000000$   $\text{♩} = 100,000000$

40  $\text{♩} = 100,000000$   $\text{♩} = 100,000000$   $\text{♩} = 100,000000$

43  $\text{♩} = 100,000000$   $\text{♩} = 100,000000$   $\text{♩} = 100,000000$

46  $\text{♩} = 100,000000$   $\text{♩} = 100,000000$   $\text{♩} = 100,000000$

49  $\text{♩} = 100,000000$   $\text{♩} = 100,000000$   $\text{♩} = 100,000000$

52  $\text{♩} = 100,000000$   $\text{♩} = 100,000000$   $\text{♩} = 100,000000$

55  $\text{♩} = 100,000000$   $\text{♩} = 100,000000$   $\text{♩} = 100,000000$

4

64  $\text{♩} = 100,000000$   $\text{♩} = 100,000000$   $\text{♩} = 100,000000$

Drums

67

70

73

76

79

81

2

# Britney Spears - You drive me crazy

## Drums-2

Copyright © <Year> by <Name>  
All Rights Reserved

V.S.

66

69

72

75

78

81

Britney Spears - You drive me crazy

Staff-4

♩ = 92,000130 ♩ = 100,000000 = 100,000000 ♩ = 100,000000 ♩ = 100,000000

6 ♩ = 100,000000 ♩ = 100,000000 ♩ = 100,000000 ♩ = 100,000000

10 ♩ = 100,000000 ♩ = 100,000000 ♩ = 100,000000 ♩ = 100,000000

14 ♩ = 100,000000 ♩ = 100,000000 ♩ = 100,000000 ♩ = 100,000000

18 ♩ = 100,000000 ♩ = 100,000000 ♩ = 100,000000 ♩ = 100,000000

22 ♩ = 100,000000 ♩ = 100,000000 ♩ = 100,000000 ♩ = 100,000000

26 ♩ = 100,000000 ♩ = 100,000000 ♩ = 100,000000 ♩ = 100,000000

30 ♩ = 100,000000 ♩ = 100,000000 ♩ = 100,000000 ♩ = 100,000000

34 ♩ = 100,000000 ♩ = 100,000000 ♩ = 100,000000 ♩ = 100,000000

38 ♩ = 100,000000 ♩ = 100,000000 ♩ = 100,000000 ♩ = 100,000000

Copyright © <Year> by <Name>  
All Rights Reserved

V.S.

2

Staff-4

42 ♯ = 100,000000 ♯ = 100,000000 ♯ = 100,000000 ♯ = 100,000000

46 ♯ = 100,000000 ♯ = 100,000000 ♯ = 100,000000 ♯ = 100,000000

50 ♯ = 100,000000 ♯ = 100,000000 ♯ = 100,000000 ♯ = 100,000000

54 ♯ = 100,000000 ♯ = 100,000000 ♯ = 100,000000 ♯ = 100,000000

58 ♯ = 100,000000 ♯ = 100,000000

62

66

70

73

77

80

82

Britney Spears - You drive me crazy

Staff-2

♩ = 92,000130 ♩ = 100,000000 = 100,000000 ♩ = 100,000000 ♩ = 100,000000

6 ♩ = 100,000000 ♩ = 100,000000 ♩ = 100,000000 ♩ = 100,000000

10 ♩ = 100,000000 ♩ = 100,000000 ♩ = 100,000000 ♩ = 100,000000

14 ♩ = 100,000000 ♩ = 100,000000 ♩ = 100,000000 ♩ = 100,000000

18 ♩ = 100,000000 ♩ = 100,000000 ♩ = 100,000000 ♩ = 100,000000

22 ♩ = 100,000000 ♩ = 100,000000 ♩ = 100,000000 ♩ = 100,000000

26 ♩ = 100,000000 ♩ = 100,000000 ♩ = 100,000000 ♩ = 100,000000

30 ♩ = 100,000000 ♩ = 100,000000 ♩ = 100,000000 ♩ = 100,000000

34 ♩ = 100,000000 ♩ = 100,000000 ♩ = 100,000000 ♩ = 100,000000

38 ♩ = 100,000000 ♩ = 100,000000 ♩ = 100,000000 ♩ = 100,000000

Copyright © <Year> by <Name>  
All Rights Reserved

V.S.

42 ♩ = 100,000000 ♩ = 100,000000 ♩ = 100,000000 ♩ = 100,000000

46 ♩ = 100,000000 ♩ = 100,000000 ♩ = 100,000000 ♩ = 100,000000

50 ♩ = 100,000000 ♩ = 100,000000 ♩ = 100,000000 ♩ = 100,000000

54 ♩ = 100,000000 ♩ = 100,000000 ♩ = 100,000000 ♩ = 100,000000

58 ♩ = 100,000000 ♩ = 100,000000

62

66

70

73

77

80

82

Britney Spears - You drive me crazy

Staff-5

♩ = 92,000130 ♩ = 100,000000 ♩ = 100,000000 ♩ = 100,000000

6 ♩ = 100,000000 ♩ = 100,000000 ♩ = 100,000000 ♩ = 100,000000 ♩ = 100,000000

11 ♩ = 100,000000 ♩ = 100,000000 ♩ = 100,000000 ♩ = 100,000000 ♩ = 100,000000

16 ♩ = 100,000000 ♩ = 100,000000 ♩ = 100,000000 ♩ = 100,000000 ♩ = 100,000000

21 ♩ = 100,000000 ♩ = 100,000000 ♩ = 100,000000 ♩ = 100,000000 ♩ = 100,000000

26 ♩ = 100,000000 ♩ = 100,000000 ♩ = 100,000000 ♩ = 100,000000

30 ♩ = 100,000000 ♩ = 100,000000 ♩ = 100,000000 ♩ = 100,000000 ♩ = 100,000000

Copyright © <Year> by <Name>  
All Rights Reserved

2

Staff-5

35 ♩ = 100,000000 ♩ = 100,000000 ♩ = 100,000000 ♩ = 100,000000 ♩ = 100,000000

40 ♩ = 100,000000 ♩ = 100,000000 ♩ = 100,000000 ♩ = 100,000000 ♩ = 100,000000

45 ♩ = 100,000000 ♩ = 100,000000 ♩ = 100,000000 ♩ = 100,000000 ♩ = 100,000000

50 ♩ = 100,000000 ♩ = 100,000000 ♩ = 100,000000 ♩ = 100,000000 ♩ = 100,000000

55 ♩ = 100,000000 ♩ = 100,000000 ♩ = 100,000000 ♩ = 100,000000 ♩ = 100,000000

61

66

70

75

79

82

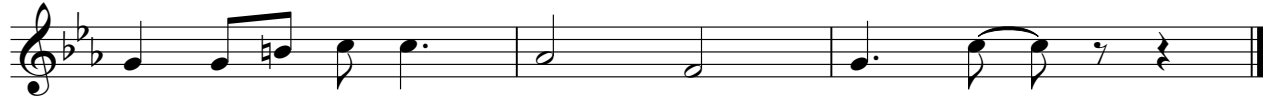

♪ = 92,000130 ♫ = 100,000000 ♫ = 100,000000 ♫ = 100,000000

6 ♫ = 100,000000 ♫ = 100,000000 ♫ = 100,000000 ♫ = 100,000000 ♫ = 100,000000

11 ♫ = 100,000000 ♫ = 100,000000 ♫ = 100,000000 ♫ = 100,000000 ♫ = 100,000000

16 ♫ = 100,000000 ♫ = 100,000000 ♫ = 100,000000 ♫ = 100,000000 ♫ = 100,000000

21 ♫ = 100,000000 ♫ = 100,000000 ♫ = 100,000000 ♫ = 100,000000 ♫ = 100,000000

26 ♫ = 100,000000 ♫ = 100,000000 ♫ = 100,000000 ♫ = 100,000000

30 ♫ = 100,000000 ♫ = 100,000000 ♫ = 100,000000 ♫ = 100,000000 ♫ = 100,000000

2

Staff-3

35 ♩ = 100,000000 ♩ = 100,000000 ♩ = 100,000000 ♩ = 100,000000 ♩ = 100,000000

40 ♩ = 100,000000 ♩ = 100,000000 ♩ = 100,000000 ♩ = 100,000000 ♩ = 100,000000

45 ♩ = 100,000000 ♩ = 100,000000 ♩ = 100,000000 ♩ = 100,000000 ♩ = 100,000000

50 ♩ = 100,000000 ♩ = 100,000000 ♩ = 100,000000 ♩ = 100,000000 ♩ = 100,000000

55 ♩ = 100,000000 ♩ = 100,000000 ♩ = 100,000000 ♩ = 100,000000 ♩ = 100,000000

61

66

70

75

79

82

