

Broadway - baliha`i

♩ = 100,000000

19

Vocals

Right Hand

Left Hand

23

Vocals

Right Hand

Left Hand

27

Vocals

Right Hand

Left Hand

31

Vocals

Right Hand

Left Hand

35

Vocals

Right Hand

Left Hand

39

Vocals

Right Hand

Left Hand

43

Vocals

Right Hand

Left Hand

47

Vocals

Right Hand

Left Hand

2'00.0"
51.1,00
1st Ending

51

Vocals

Right Hand

Left Hand

56

Vocals

Right Hand

Left Hand

61

Vocals

Right Hand

Left Hand

66

Vocals

Right Hand

Left Hand

70

Vocals

Right Hand

Left Hand

74

Vocals

Right Hand

Left Hand

78

Vocals

Right Hand

Left Hand

82

Vocals

Right Hand

Left Hand

86

Vocals

Right Hand

Left Hand

90

Vocals

Right Hand

Left Hand

95

Vocals

Right Hand

Left Hand

99

Vocals

Right Hand

Left Hand

103

Vocals

Right Hand

Left Hand

Detailed description of measures 103-105: The music is in 3/4 time and B-flat major. The Vocals staff begins with a half note B-flat, followed by quarter notes G, A, B-flat, and A. The Right Hand staff has a melody with chords: B-flat (half), G (quarter), A (quarter), B-flat (quarter), A (quarter), B-flat (quarter), G (quarter), A (quarter), B-flat (quarter), A (quarter). The Left Hand staff has a bass line with chords: B-flat (half), G (quarter), A (quarter), B-flat (quarter), A (quarter), B-flat (quarter), G (quarter), A (quarter), B-flat (quarter), A (quarter).

106

Vocals

Right Hand

Left Hand

Detailed description of measures 106-109: The music is in 3/4 time and B-flat major. The Vocals staff begins with a half note B-flat, followed by quarter notes G, A, B-flat, and A. The Right Hand staff has a melody with chords: B-flat (half), G (quarter), A (quarter), B-flat (quarter), A (quarter), B-flat (quarter), G (quarter), A (quarter), B-flat (quarter), A (quarter). The Left Hand staff has a bass line with chords: B-flat (half), G (quarter), A (quarter), B-flat (quarter), A (quarter), B-flat (quarter), G (quarter), A (quarter), B-flat (quarter), A (quarter).

Vocals

Broadway - baliha`i

♩ = 100,000000

7

14

21

27

33

39

45

51

58

V.S.

55

60

65

71

76

81

86

92

97

102

Right Hand

105

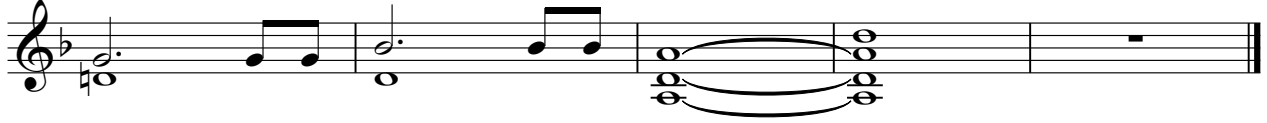

Left Hand

Broadway - baliha`i

♩ = 100,000000

V.S.
