

Broadway - bring

♩ = 80,000000

3

Piccolo

Harp

Piano 1

Fantasia

Warm Pad

5

$\text{♩} = 60,000000$ $\text{♩} = 40,000000$ $\text{♩} = 45,00001$

Piccolo

Harp

Piano 1

Fantasia

Warm Pad

8

$\text{♩} = 80,000000$

#Warm Bell, etc.

10 #Warm Bell, etc. 3

12 #Warm Bell, etc.

14 #Warm Bell, etc.

Syn. Strings 1

17 #Warm Bell, etc.

Syn. Strings 1

19 #Warm Bell, etc.

Syn. Strings 1

21 #Warm Bell, etc.

Syn. Strings 1

23

Piano 1

#Warm Bell,etc.

Syn.Strings1

25

Piano 1

Syn.Strings1

27

Piano 1

#Warm Bell,etc.

Syn.Strings1

29

Piano 1

#Warm Bell,etc.

31

SFX

Piano 1

#Warm Bell,etc.

34

SFX

Piano 1

36 $\text{♩} = 80,00$

SFX

Piano 1

39 $\text{♩} = 60,000000$ $\text{♩} = 80,000000$

Piccolo

SFX

Harp

Piano 1

Warm Pad

42

Piccolo

Harp

Warm Pad

44

Piccolo

Harp

Warm Pad

46

Piccolo

Harp

Warm Pad

3

49

Harp

Echo Drops

52

Harp

Echo Drops

54

ORCHESTRA +

Harp

Syn.Strings1

Warm Pad

Echo Drops

56

ORCHESTRA +

Harp

#Warm Bell,etc.

Reverse Cym.

Syn.Strings1

Warm Pad

Echo Drops

58

ORCHESTRA +

#Warm Bell,etc.

Syn.Strings1

Echo Drops

60

Choir Aahs

#Warm Bell, etc.

Syn. Strings 1

Echo Drops

62

Choir Aahs

#Warm Bell, etc.

Syn. Strings 1

64

Choir Aahs

#Warm Bell, etc.

Syn. Strings 1

66

Harp

#Warm Bell,etc.

Warm Pad

70

Harp

#Warm Bell,etc.

Warm Pad

$\text{♩} = 20,000000 = 80, \text{C}$

71 ♩ = 40,000000

ORCHESTRA +

Tubular-bell

Harp

Slow Strings

Syn.Strings1

Warm Pad

Piccolo

Broadway - bring

♩ = 80,000000 ♩ = 60,000000

7 ♩ = 40,000000 ♩ = 45,000000 ♩ = 48,000000 ♩ = 80,000000

30 **2**

42

47 **21** ♩ = 80,000000 **2**

SFX

Broadway - bring

♪ = 80,000000 ♪ = 60,000000 ♪ = 45,000000 ♪ = 40,000000

33

♪ = 80,0

39

♪ = 60,000000 ♪ = 80,000000 ♪ = 20,00000000

29 2

ORCHESTRA +

Broadway - bring

♩ = 80,000000 ♩ = 60,000000 ♩ = 45,000000 ♩ = 18,000000

4 **30** **2**

40 ♩ = 60,000000 ♩ = 80,000000

14 **2** ∞

58

♩ = 20,0000000

12

Harp

Broadway - bring

♩ = 80,000000

5

♩ = 60,000000

♩ = 40,000000

♩ = 48,000000

30

2

41

♩ = 80,000000

44

48

52

V.S.

2

55

Harp

12

12

69

28,000,000,000

Broadway - bring

Piano 1

♩ = 80,000000 ♩ = 60,000000 ♩ = 40,000000 ♩ = 45,000

8 ♩ = 80,000000
16
16

27

31

35 ♩ = 40,000,000

39 ♩ = 60,000000 ♩ = 80,000000 ♩ = 20,000,000,000
29 **2**
29 **2**

Choir Aahs

Broadway - bring

♩ = 80,000000 ♩ = 60,000000 ♩ = 40,000000 ♩ = 40,000000 ♩ = 80,000000

5 30 2

41 ♩ = 80,000000

19

63 ♩ = 20,0000000

5 2

#Warm Bell,etc.

Broadway - bring

♩ = 40,000000
♩ = 60,000000
♩ = 80,000000
♩ = 45,00000000

5

10

13

17

20

23

4

30

6

38

2

15

2
57

#Warm Bell, etc.

59

62

65

68

$\text{♩} = 20,000,000,000$

2

Reverse Cym.

Broadway - bring

♪ = 80,000000 ♪ = 60,000000 ♪ = 40,000000 ♪ = 30,000000 ♪ = 20,000000

5 30 2

41 ♪ = 80,000000

15

58

12

♪ = 20,000000 2

Syn.Strings1

Broadway - bring

♩ = 80,000000 ♩ = 60,000000 ♩ = 40,000000 ♩ = 40,000000

5 8

18

27

9 2

♩ = 80,000000

41 13

57

63 5

Fantasia

Broadway - bring

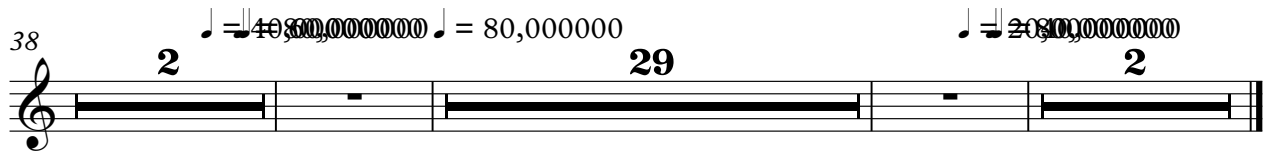
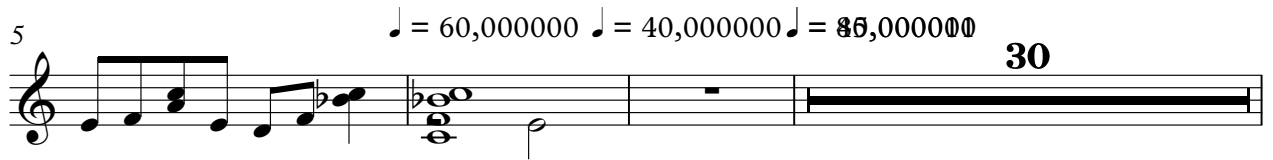

Warm Pad

Broadway - bring

♩ = 80,000000

♩ = 60,000000

7 ♩ = 40,000000 ♩ = 48,000000

30

2

♩ = 80,000000

43

6

56

12

♩ = 20,00000000

Echo Drops

Broadway - bring

♩ = 80,000000 ♩ = 60,000000 ♩ = 40,000000 ♩ = 80,000000

5 30 2

41 ♩ = 80,000000

8

55

60

9 2

♩ = 20,000000