

Broadway - cabaret

♩ = 154,999908

ALTO 1/2

TENOR 1

TENOR2

BARI SAX

TRUMPET 1/2/3/4

BONE 1/2/3/4

CABARET

DRUM FILLS

♩ = 154,999908

acoustic bass

3

ALTO 1/2

TENOR 1

TENOR2

BARI SAX

TRUMPET 1/2/3/4

BONE 1/2/3/4

CABARET

accoustic bass

5

ALTO 1/2

TENOR 1

TENOR2

BARI SAX

TRUMPET 1/2/3/4

BONE 1/2/3/4

CABARET

accoustic bass

7

ALTO 1/2

TENOR 1

TENOR2

BARI SAX

TRUMPET 1/2/3/4

BONE 1/2/3/4

CABARET

acoustic bass

10

CABARET

acoustic bass

13

TENOR 1

TENOR2

BARI SAX

CABARET

acoustic bass

16

ALTO 1/2

TENOR 1

TENOR2

BARI SAX

CABARET

accoustic bass

19

ALTO 1/2

TENOR 1

TENOR2

BARI SAX

BONE 1/2/3/4

CABARET

accoustic bass

23

ALTO 1/2

TENOR 1

TENOR2

BARI SAX

TRUMPET 1/2/3/4

BONE 1/2/3/4

CABARET

acoustic bass

25

ALTO 1/2

TENOR 1

TENOR2

BARI SAX

TRUMPET 1/2/3/4

BONE 1/2/3/4

CABARET

acoustic bass

28

TENOR 1

TENOR2

BARI SAX

CABARET

acoustic bass

3

31

ALTO 1/2

TENOR 1

TENOR2

BARI SAX

CABARET

acoustic bass

34

TRUMPET 1/2/3/4

BONE 1/2/3/4

CABARET

acoustic bass

37

ALTO 1/2

TENOR 1

TENOR2

BARI SAX

TRUMPET 1/2/3/4

BONE 1/2/3/4

CABARET

accoustic bass

40

ALTO 1/2

TENOR 1

TENOR2

BARI SAX

BONE 1/2/3/4

CABARET

accoustic bass

43

TENOR 1
TENOR2
BARI SAX

TRUMPET 1/2/3/4

BONE 1/2/3/4

CABARET

acoustic bass

46

ALTO 1/2
TENOR 1
TENOR2
BARI SAX

TRUMPET 1/2/3/4

BONE 1/2/3/4

CABARET

acoustic bass

49

BONE 1/2/3/4

CABARET

acoustic bass

53

ALTO 1/2

TENOR 1

TENOR2

BARI SAX

TRUMPET 1/2/3/4

BONE 1/2/3/4

CABARET

acoustic bass

ALTO 1/2

TENOR 1

TENOR2

BARI SAX

TRUMPET 1/2/3/4

BONE 1/2/3/4

CABARET

acoustic bass

ALTO 1/2

TENOR 1

TENOR2

BARI SAX

TRUMPET 1/2/3/4

BONE 1/2/3/4

CABARET

acoustic bass

61

ALTO 1/2

TENOR 1

BARI SAX

TRUMPET 1/2/3/4

BONE 1/2/3/4

CABARET

acoustic bass

64

ALTO 1/2

TENOR 1

TENOR 2

BARI SAX

TRUMPET 1/2/3/4

BONE 1/2/3/4

CABARET

acoustic bass

66

ALTO 1/2

TENOR 1

TENOR2

BARI SAX

TRUMPET 1/2/3/4

BONE 1/2/3/4

CABARET

acoustic bass

68

TENOR 1

TENOR2

BARI SAX

TRUMPET 1/2/3/4

BONE 1/2/3/4

CABARET

acoustic bass

71

ALTO 1/2

TENOR 1

TENOR2

BARI SAX

TRUMPET 1/2/3/4

BONE 1/2/3/4

CABARET

acoustic bass

74

ALTO 1/2

TENOR 1

TENOR2

BARI SAX

BONE 1/2/3/4

CABARET

acoustic bass

84

ALTO 1/2

TENOR 1

TENOR2

BARI SAX

TRUMPET 1/2/3/4

BONE 1/2/3/4

CABARET

accoustic bass

87

ALTO 1/2

TENOR 1

TENOR2

BARI SAX

TRUMPET 1/2/3/4

BONE 1/2/3/4

CABARET

accoustic bass

90

ALTO 1/2

TENOR 1

TENOR2

BARI SAX

TRUMPET 1/2/3/4

BONE 1/2/3/4

CABARET

acoustic bass

94

ALTO 1/2

TENOR 1

TENOR2

BARI SAX

TRUMPET 1/2/3/4

BONE 1/2/3/4

CABARET

acoustic bass

97

ALTO 1/2

TENOR 1

TENOR2

BARI SAX

TRUMPET 1/2/3/4

BONE 1/2/3/4

CABARET

acoustic bass

99

ALTO 1/2

TENOR 1

TENOR2

BARI SAX

TRUMPET 1/2/3/4

BONE 1/2/3/4

CABARET

acoustic bass

ALTO 1/2

TENOR 1

TENOR2

BARI SAX

TRUMPET 1/2/3/4

BONE 1/2/3/4

CABARET

acoustic bass

ALTO 1/2

TENOR 1

TENOR2

BARI SAX

TRUMPET 1/2/3/4

BONE 1/2/3/4

CABARET

acoustic bass

106

ALTO 1/2

TENOR 1

TENOR2

BARI SAX

TRUMPET 1/2/3/4

BONE 1/2/3/4

CABARET

acoustic bass

Broadway - cabaret

ALTO 1/2

♩ = 154,999908

56

59

64

68

79

83

87

91

97

102

Broadway - cabaret

TENOR 1

♩ = 154,999908

56

60

65

70

79

83

87

92

98

103

TENOR2

Broadway - cabaret

♩ = 154,999908

5

9

16

21

26

33

40

47

56

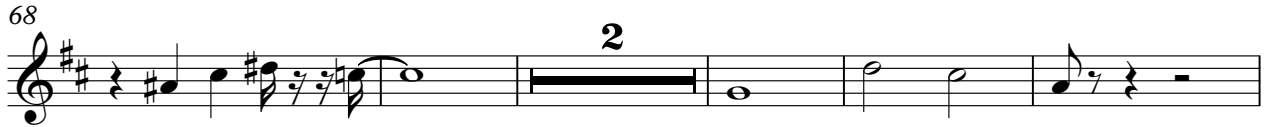

BARI SAX

Broadway - cabaret

♩ = 154,999908

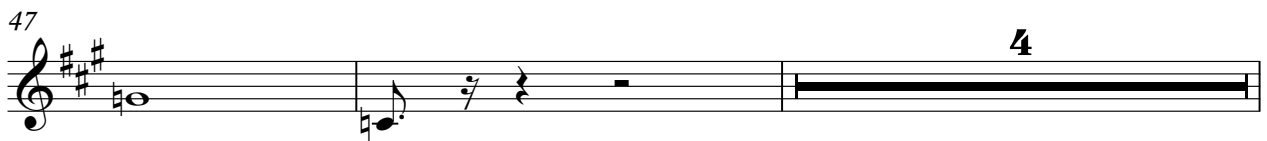
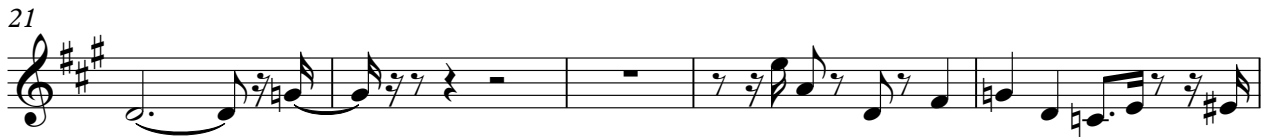

56

60

65

70

79

83

87

91

97

102

BARI SAX

104

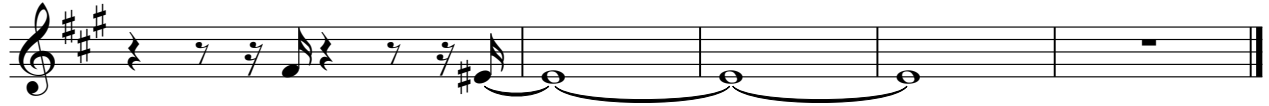

TRUMPET 1/2/3/4

Broadway - cabaret

♩ = 154,999908

5

8

24

34

39

47

56

58

64

66

71

80

84

91

97

99

103

105

BONE 1/2/3/4

Broadway - cabaret

♩ = 154,999908

BONE 1/2/3/4

56

59

62

65

70

75

82

85

91

97

BONE 1/2/3/4

3

102

104

CABARET

Broadway - cabaret

♩ = 154,999908

5

9

13

17

21

25

29

34

38

V.S.

42

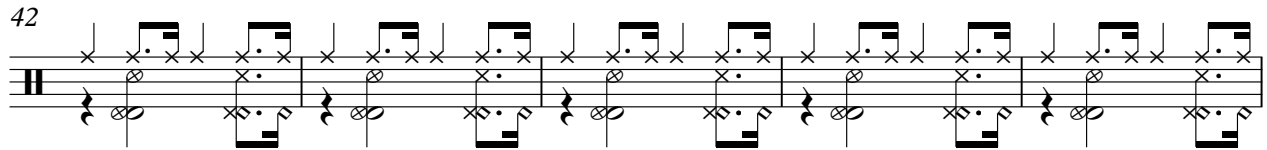

47

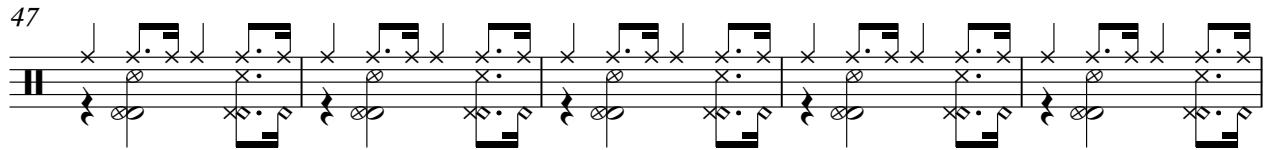

52

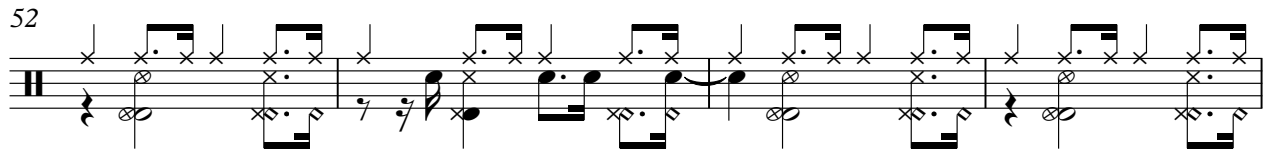

56

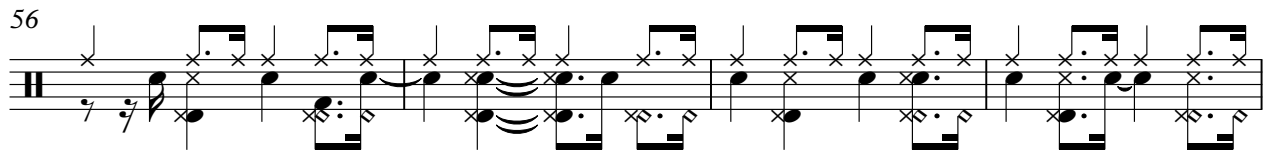

60

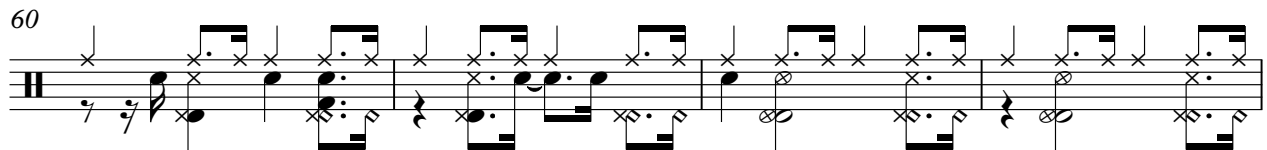

64

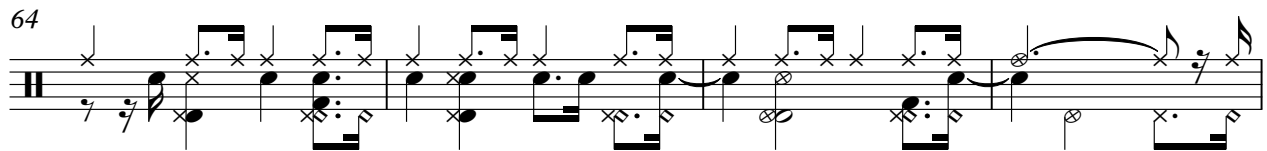

68

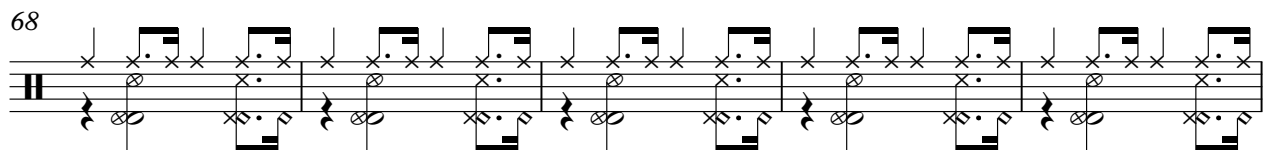

73

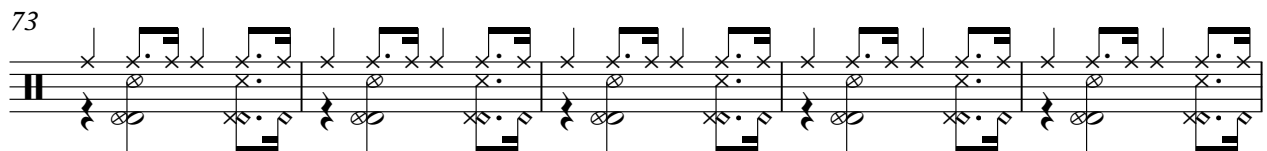

78

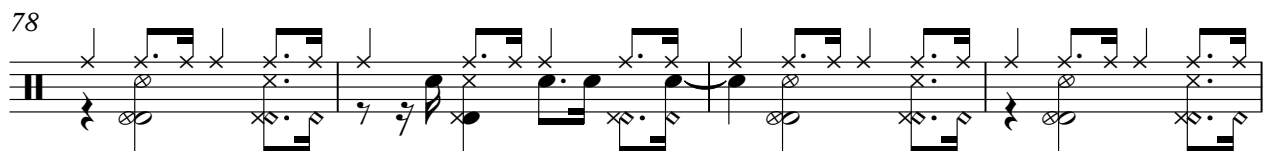

82

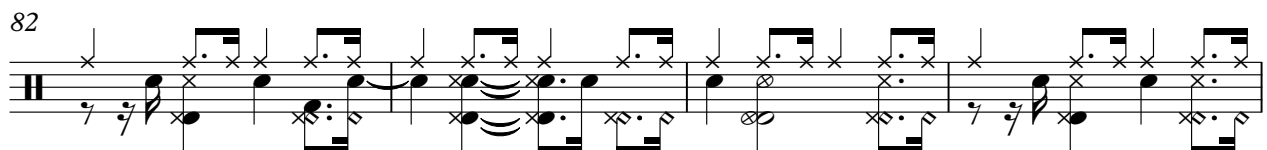

CABARET

86

90

94

98

102

106

DRUM FILLS

Broadway - cabaret

♩ = 154,999908

106

Broadway - cabaret

acoustic bass

♩ = 154,999908

6

11

14

18

23

27

31

35

40

V.S.

44

49

53

57

62

67

73

77

81

86

92

98

103

