

Broadway - domphan

♩ = 120,000000

9

13

18

Perc.

E. Bass

FX 5

Vc.

Vc.

23

Hn.

Perc.

E. Bass

FX 5

Vc.

Vc.

27

Hn.
Perc.
E. Bass
Org.
FX 5
Vc.
Vc.

31

Hn.
Perc.
E. Bass
Org.
FX 5
Vc.
Vc.

35

Hn.

Perc.

E. Bass

Org.

FX 5

Vc.

Vc.

39

Hn.

Perc.

E. Bass

FX 5

Vc.

Vc.

44

49

53

Timp.

Perc.

E. Bass

Bar.

Org.

FX 5

FX 7

Vc.

Vc.

6 6

6 3

56

Perc.

E. Bass

Bar.

Org.

FX 5

FX 7

Vc.

Vc.

61

Perc.

E. Bass

Bar.

Org.

FX 5

FX 7

Vc.

Vc.

66

Hn.

Perc.

E. Bass

Org.

FX 5

FX 7

Vc.

Vc.

71

2'22.0"
72.1.00
VOCIES

Perc.

E. Bass

Bar.

Org.

FX 5

FX 7

Vc.

Vc.

75

Perc. E. Bass Bar. Org. FX 5 FX 7 Vc. Vc.

79

83

86

88

90

92

94

3'14.0"
98.1,00
VOCIES 2

96

99

Hn.

Perc.

E. Bass

Bar.

Org.

FX 5

Vc.

3'30.0"
106.1,00
AHHH!

103

Hn.

Perc.

E. Bass

Bar.

Org.

FX 5

Vc.

107

Hn.
Perc.
E. Bass
Bar.
Org.
FX 5
Vc.

111

Perc.
E. Bass
Bar.
Org.
FX 5
Vc.

115

119

123

126

Horn in F

Broadway - domphan

♩ = 120,000000

13 8

25 2

31 4

38

43 3 6

54 14 11

80

87

96

105 V.S.

Broadway - domphan

Percussion

♩ = 120,000000
3

7

11

16

21

26

31

36

41

46

V.S.

Percussion

50

54

59

64

69

74

79

82

85

87

Percussion

V.S.

4

Percussion

121

125

41

45

49

53

57

61

65

70

74

77

4

Electric Bass

122

125

2

Broadway - domphan

Baritone

♩ = 120,000000
5

10 2

16 34

54

61 6

73

78 18

2

Baritone

98

104

110

116

122

Organ

Broadway - domphan

♩ = 120,000000

7

12

29

38

50

54

58

62

66

70

74

77

80

FX 5 (Brightness)

Broadway - domphan

♩ = 120,000000

10

16

22

29

4

38

44

51

56

60

64

V.S.

FX 5 (Brightness)

113

117

121

125

41

45

49

53

57

61

65

69

73

77

80

85

90

95

99

103

107

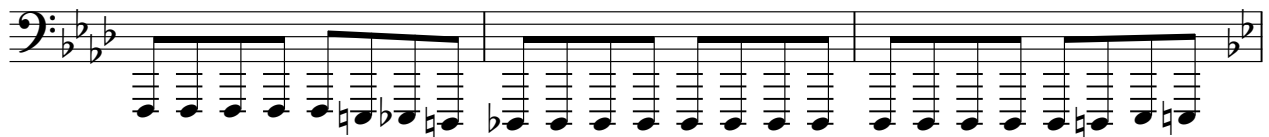

110

114

118

V.S.

122

125

2

Violoncello

Broadway - domphan

♩ = 120,000000
15

21

27

34

40

47

54

60

67

73

V.S.

2

Violoncello

77

80

30

12

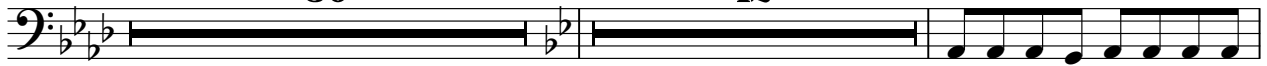

123

126

2

