

Natasha Bedingfield - These words

1.9"
3.1,00
GM on

2.8"
4.1,00
Song Start here

♩ = 250,000000 ♩ = 96,099945

Percussion & Drums

Lead

Voice 4

6 ♩ = 96,099945 ♩ = 96,099945

Voice

Percussion & Drums

Lead

Bass

Voice 4

8

Voice

Percussion & Drums

Bass

10

Voice

Percussion & Drums

Lead

Bass

Voice 2

12

Voice

Percussion & Drums

Bass

Voice 2

14

Voice

Percussion & Drums

Lead

Bass

Voice 2

16

Voice

Percussion & Drums

Bass

Voice 2

Voice 3

18

Voice

Percussion & Drums

Bass

Voice 2

Voice 3

20

Voice

Percussion & Drums

Bass

Voice 2

Voice 3

22

Voice

Percussion & Drums

Guitar 2

Bass

Voice 2

Voice 3

Strings

24

Voice

Percussion & Drums

Lead

Guitar 2

Bass

Voice 2

Voice 3

Violin

Strings

26

Voice

Percussion & Drums

Guitar 2

Bass

Voice 2

Voice 3

Strings

28

30

Voice

Percussion & Drums

Guitar 2

Guitar

Bass

Voice 2

Voice 3

Strings

32

Voice

Percussion & Drums

Lead

Guitar

Bass

Voice 2

34

Voice

Percussion & Drums

Guitar

Bass

Voice 2

36

Voice

Percussion & Drums

Lead

Bass

Voice 2

38

Voice

Percussion & Drums

Guitar 2

Bass

Voice 2

Voice 3

Strings

40

Voice

Percussion & Drums

Lead

Guitar 2

Bass

Voice 2

Voice 3

Violin

Strings

42

Voice

Percussion & Drums

Guitar 2

Bass

Voice 2

Voice 3

Strings

44

Voice

Percussion & Drums

Lead

Guitar 2

Bass

Voice 2

Voice 3

Violin

Strings

46

Voice

Percussion & Drums

Guitar 2

Bass

Voice 2

Voice 3

Strings

48

Voice

Percussion & Drums

Lead

Guitar 2

Bass

Voice 2

Voice 3

Violin

Strings

50

Voice

Percussion & Drums

Guitar 2

Bass

Voice 2

Voice 3

Strings

52

54

Voice

Percussion & Drums

Bells

Guitar 2

Bass

Voice 2

Voice 3

Strings

55

Voice

Percussion & Drums

Bells

Guitar

Bass

56

Voice

Percussion & Drums

Bells

Guitar

Bass

57

Voice

Percussion & Drums

Guitar

Bass

Voice 2

59

Voice

Percussion & Drums

Guitar

Bass

Voice 2

Voice 3

Violin

Voice 4

Strings

61

Voice

Percussion & Drums

Bass

Voice 3

Violin

Strings

63

Voice

Percussion & Drums

Bass

Voice 2

Voice 3

65

Voice

Percussion & Drums

Bass

Voice 2

Voice 3

Strings

67

Voice

Percussion & Drums

Lead

Guitar 2

Bass

Voice 2

Voice 3

Strings

69

71

Voice

Percussion & Drums

Lead

Guitar 2

Bass

Voice 2

Voice 3

Strings

73

Voice

Percussion & Drums

Guitar 2

Bass

Voice 2

Voice 3

Violin

Strings

75

Voice

Percussion & Drums

Lead

Guitar 2

Bass

Voice 2

Voice 3

Strings

77

Voice

Percussion & Drums

Guitar 2

Bass

Voice 2

Voice 3

Violin

Strings

79

Voice

Percussion & Drums

Lead

Guitar 2

Bass

Voice 2

Voice 3

Strings

81

83

Voice

Percussion & Drums

Lead

Bass

Violin

Voice 4

Strings

85

Voice

Percussion & Drums

Bass

Voice 2

Voice 3

Violin

Voice 4

87

Voice

Percussion & Drums

Lead

Bass

Violin

89

Voice

Percussion & Drums

Bass

Violin

Natasha Bedingfield - These words

Voice

♩ = 250,000000 ♩ = 100,000000 ♩ = 100,000000 ♩ = 96,000000

3

9

12

15

19

23

27

31

34

36

6

3

3

V.S.

73

76

79

83

87

89

Natasha Bedingfield - These words

Percussion & Drums

♩ = 250,000000 ♩ = 100,000000 ♩ = 96,099945 ♩ = 96,099945 ♩ = 96,699945

3

7

10

13

16

19

22

25

28

31

V.S.

34

37

40

43

46

49

52

55

58

61

64

67

70

73

76

79

82

85

88

Bells

Natasha Bedingfield - These words

♩ = 250,000000 ♩ = 100,000000 ♩ = 96,099945 ♩ = 96,099945

3 47

54

3

This block shows a musical staff starting at measure 54. It contains complex notation with multiple slurs, triplets, and various note values. A triplet of eighth notes is marked with a '3' above it. The notation is dense and spans several measures.

56

This block shows a musical staff starting at measure 56. It contains complex notation with multiple slurs, note groups, and various note values. The notation is dense and spans several measures.

57

35

This block shows a musical staff starting at measure 57. It consists of a single, very long measure rest. The number '35' is written above the staff, indicating the duration of the rest.

Natasha Bedingfield - These words

Lead

♩ = 250,000000 ♩ = 100,000000 ♩ = 96,000000 ♩ = 96,000000

2 3

10 3 9

25 3 3 3

36 3 3

45 3 3 15

68 3 3

77 3 3

85 3 3

Natasha Bedingfield - These words

Guitar 2

♩ = 250,000000 ♪ = 100,400000 ♫ = 96,099945 ♫ = 96,099945

3 16

23

26

29 8

39

42

45

48

51

53 12

67

70

73

76

79

81

9

Guitar

Natasha Bedingfield - These words

♩ = 250,000000 ♩ = 100,000000 ♩ = 16,099945 ♩ = 96,099945 ♩ = 96,099945

3 **24**

31

2

36

19

58

32

Natasha Bedingfield - These words

Bass

♩ = 250,000000 ♩ = 100,000000 ♩ = 96,099945 ♩ = 96,099945

3

8

11

14

17

20

23

26

29

32

35

38

41

44

47

50

53

56

59

Natasha Bedingfield - These words

Voice 2

♩ = 250,000000 ♪ = 100,000000 ♫ = 100,000000 ♫ = 96,000000

3 4

12 2 3

17 3

22 3

28 3

32

35 2

39

42

45

49

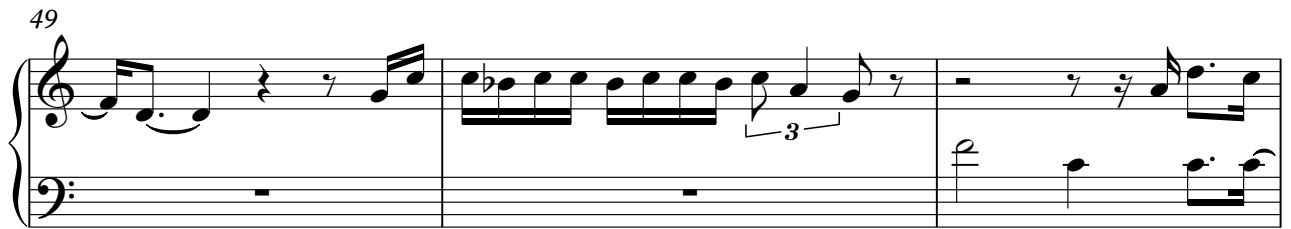

52

58

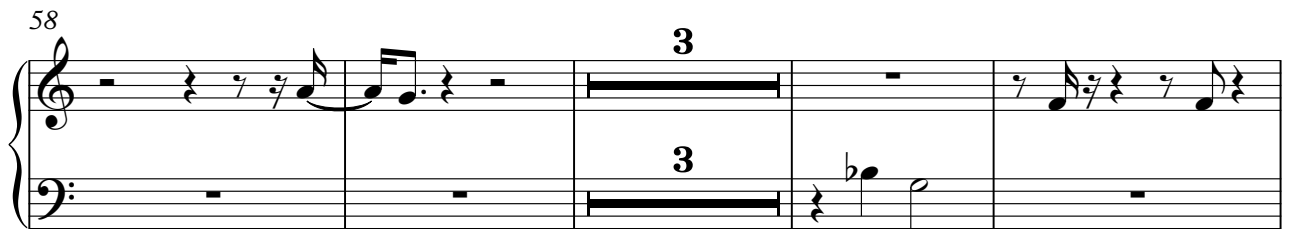

65

69

3 3

72

76

80

83

2 6

Natasha Bedingfield - These words

Voice 3

♩ = 250,000000 ♩ = 100,000000 ♩ = 100,000000 ♩ = 96,000000 ♩ = 96,000000

3 9

17

23

27 8

39

43

47

51

54 4

59

2

66

71

75

79

82

2 6

Violin

Natasha Bedingfield - These words

♩ = 250,000000 ♩ = 100,000000 ♩ = 100,000000 ♩ = 96,000000

3 18

26 3 11 3

46 3 3 5

59

62 6 3

74 3 3

84

88

Voice 4

Natasha Bedingfield - These words

♩ = 250,000000 ♩ = 100,000000 ♩ = 96,099945 ♩ = 96,099945

3 52

59

24

84

6

Natasha Bedingfield - These words

Strings

♩ = 250,000000 ♩ = 100,000000 ♩ = 100,000000 ♩ = 96,000000 ♩ = 96,000000

3 **15**

3/4 2/4 4/4 4/4

23

29

8

42

48

54

4

61

3

3

2

Strings

66

72

78

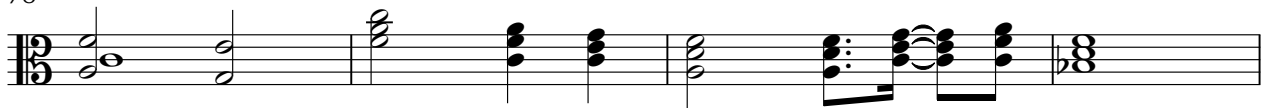

82

