

Broadway - eapoe

♩ = 160,000000

Piano Rt Hand

Piano Lt Hand

5

Peppermint Patty

Piano Rt Hand

Piano Lt Hand

8

Peppermint Patty

Piano Rt Hand

Piano Lt Hand

11

Lucy

Peppermint Patty

Piano Rt Hand

Piano Lt Hand

14

Lucy

Piano Rt Hand

Piano Lt Hand

17

Sally

Lucy

Piano Rt Hand

Piano Lt Hand

20

Sally

Lucy

Piano Rt Hand

Piano Lt Hand

23

Sally

Lucy

Linus

Piano Rt Hand

Piano Lt Hand

25

Linus

Charlie Brown

Piano Rt Hand

Piano Lt Hand

28

Linus

Charlie Brown

Piano Rt Hand

Piano Lt Hand

31

Sally

Linus

Piano Rt Hand

Piano Lt Hand

34

Sally

Lucy

Piano Rt Hand

Piano Lt Hand

36

Lucy

Peppermint Patty

Piano Rt Hand

Piano Lt Hand

39

Sally

Lucy

Peppermint Patty

Piano Rt Hand

Piano Lt Hand

42

Lucy

Peppermint Patty

Piano Rt Hand

Piano Lt Hand

45

Sally

Lucy

Linus

Peppermint Patty

Piano Rt Hand

Piano Lt Hand

47

Linus

Piano Rt Hand

Piano Lt Hand

50

Linus

Charlie Brown

Piano Rt Hand

Piano Lt Hand

53

Sally

Linus

Charlie Brown

Piano Rt Hand

Piano Lt Hand

56

Lucy

Charlie Brown

Peppermint Patty

Piano Rt Hand

Piano Lt Hand

58

Lucy

Peppermint Patty

Piano Rt Hand

Piano Lt Hand

61

Sally

Lucy

Peppermint Patty

Piano Rt Hand

Piano Lt Hand

64

Sally

Lucy

Charlie Brown

Peppermint Patty

Piano Rt Hand

Piano Lt Hand

67

Sally

Lucy

Linus

Charlie Brown

Peppermint Patty

Piano Rt Hand

Piano Lt Hand

70

Linus

Charlie Brown

Piano Rt Hand

Piano Lt Hand

72

Linus

Piano Rt Hand

Piano Lt Hand

75

Sally

Linus

Piano Rt Hand

Piano Lt Hand

78

Sally

Lucy

Charlie Brown

Peppermint Patty

Piano Rt Hand

Piano Lt Hand

81

Sally

Lucy

Linus

Charlie Brown

Peppermint Patty

Piano Rt Hand

Piano Lt Hand

84

Sally

Lucy

Charlie Brown

Peppermint Patty

Piano Rt Hand

Piano Lt Hand

87

Sally

Lucy

Linus

Charlie Brown

Peppermint Patty

Piano Rt Hand

Piano Lt Hand

90

Sally

Lucy

Linus

Peppermint Patty

Piano Rt Hand

Piano Lt Hand

92

Sally

Lucy

Linus

Peppermint Patty

Piano Rt Hand

Piano Lt Hand

94

Sally

Lucy

Linus

Peppermint Patty

Piano Rt Hand

Piano Lt Hand

Sally

Broadway - eapoe

♩ = 160,000000

17

20

24

35

45

57

64

69

77

2

Sally

83

88

91

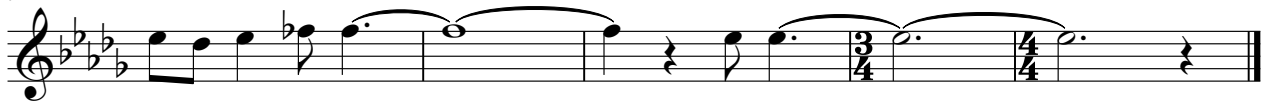

Lucy

Broadway - eapoe

♩ = 160,000000

12

16

2

22

10

35

39

3

45

11

58

62

3

68

2

7

2

Lucy

78

83

88

91

♩ = 160,000000

23

27

35

49

57

71

77

87

91

♩ = 160,000000

23 3

29 5 11

46 4 3

56 7

66

69 2 6

80

85 6

Peppermint Patty

Broadway - eapoe

♩ = 160,000000

4

9

13 11 11 2

39 2 2 2

46 11 2

62 2

68 2 7

81

87

91

3/4 4/4

Piano Rt Hand

Broadway - eapoe

♩ = 160,000000

6

10

13

16

20

24

28

V.S.

31

35

38

41

45

48

51

54

58

61

64

68

70

71

75

79

83

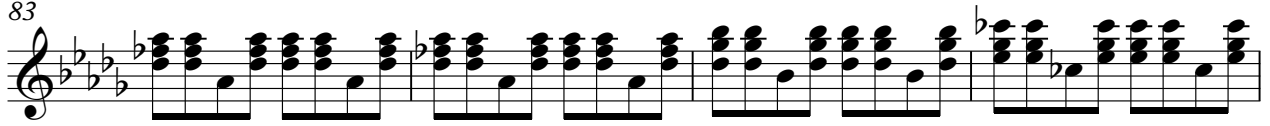

87

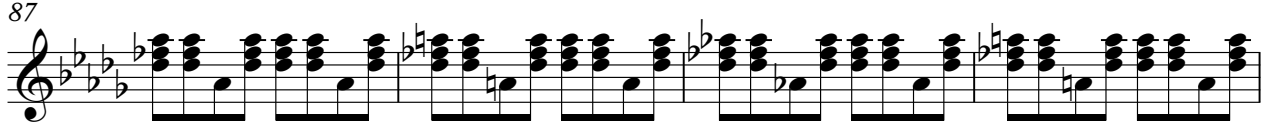

91

93

♩ = 160,000000

7

13

16

20

24

29

33

35

41

46

50

55

58

64

69

V.S.

73

78

83

88

92
