

Natasha Bedingfield - Unwritten

♩ = 100,000000

Melody

Effects2

Drums

Effects4

Riff

Effects

Riff2

Riff3

Pad2

Base

Backing

Effects3

Pad1

♩ = 100,000000

5

Melody

Drums

Riff

Pad2

Backing

u am un wri

8

Melody

Drums

Riff

Pad2

Backing

ten, can't read my mind, I'm un de fined

11

Melody

Drums

Riff

Pad2

Backing

I'm just get ting, the peck's in my hand, end ing un planned

14

Melody

Drums

Riff

Pad2

Base

Backing

Effects3

Star jigs at holo page to fore you genue the dur win

17 3

Melody  
 down like the sun in nate the words that you could not

Drums

Riff

Pad2

Base

Backing

Effects3

19

Melody  
 find reaching something in the dis tance So close you can almost taste

Drums

Riff

Pad2

Base

Backing

Effects3

4

21

Melody

Effects2

Drums

Riff

Riff2

Riff3

Pad2

Base

Backing

Effects3

Pad1

23

Melody

Effects2

Drums

Riff

Riff2

Riff3

Pad2

Base

Backing

Effects3

Pad1

it Re lease your in hi bi tions Feel the ram on your skin

No one else can feel this yet Can't yet can't let it

25

Melody

Effects2

Drums

Riff

Riff2

Riff3

Pad2

Base

Backing

Effects3

Pad1

27

Melody

Effects2

Drums

Riff

Riff2

Riff3

Pad2

Base

Backing

Effects3

Pad1

No one else, no one else. Can speak the words out your lips

Drench yourself in words un seen. Live in your life with arms wide

29

Melody

Effects2

Drums

Riff

Riff2

Riff3

Pad2

Base

Backing

Effects3

Pad1

pen Today's where your book begins The rest is still un writ ten

32

Drums

Effects4

Riff

Pad2

Base

Backing

35

Melody

Drums

Riff

Pad2

Base

Backing

Pad1

break tta tion, some times my tries, are out side the lips

38

Melody

Drums

Riff

Pad2

Base

Backing

Pad1

We've been con at tioned to not make mis takes,

8

41

Melody

Drums

Riff

Pad2

Base

Backing

Effects3

Pad1

but I can't live that way Star lips in the pale blue fore

44

Melody

Drums

Riff

Pad2

Base

Backing

Effects3

Pad1

you can't win down Let the sun let mi nate

46 9

Melody

Drums

Riff

Pad2

Base

Backing

Effects3

Pad1

the words that you could not find Reach ing for some thing in the dis

48

Melody

Drums

Riff

Pad2

Base

Backing

Effects3

Pad1

tance So close you can at most taste it Release your in ni bi

10

Melody

Effects2

Drums

Riff

Riff2

Riff3

Pad2

Base

Backing

Effects3

Pad1

50

tions Feel the rain on your skin No one else can feel

Melody

Effects2

Drums

Riff

Riff2

Riff3

Pad2

Base

Backing

Effects3

Pad1

52

you can't you can't No one else No one else

54

Melody

Effects2

Drums

Riff

Riff2

Riff3

Pad2

Base

Backing

Effects3

Pad1

56

Melody

Effects2

Drums

Riff

Riff2

Riff3

Pad2

Base

Backing

Effects3

Pad1

Can speak the words on your lips Drench yourself in words and see  
 Ken live in your life with arms wide open Today is where your back

12

Melody   
 Effects2

Drums

Riff

Riff2

Riff3

Pad2

Base

Backing

Effects3

Pad1

Melody   
 Effects2

Drums

Riff

Riff2

Riff3

Pad2

Base

Backing

Effects3

Pad1

62

Melody

Effects2

Drums

Riff

Riff2

Riff3

Pad2

Base

Backing

Effects3

Pad1

64

Melody

Effects2

Drums

Riff

Riff2

Riff3

Pad2

Base

Backing

Effects3

Pad1

Can speak the words on your lips Drench yourself in words in  
ken Liv in your life with arms wide open Today is where your back

14

66

Melody *begins* There's is still unwrit ten

Effects2

Drums

Effects4

Riff

Pad2

Base

Backing

69

Melody

Effects2

Drums

Effects4

Riff

Pad2

Base

Backing

Effects3

Pad1

is the first page before

72

Melody

Effects2

Drums

Riff

Pad2

Base

Backing

Effects3

Pad1

you can see the sun win down the life sun

74

Melody

Effects2

Drums

Riff

Pad2

Base

Backing

Effects3

Pad1

note the the you could find the some things dis

16

81

Melody

Effects2

Drums

Riff

Riff2

Riff3

Pad2

Base

Backing

Effects3

Pad1

83

Melody

Effects2

Drums

Riff

Riff2

Riff3

Pad2

Base

Backing

Effects3

Pad1

No one else can feel it for you. On ly you can feel it.

No one else, no one else can speak inwards on your

18

85

Melody

Effects2

Drums

Riff

Riff2

Riff3

Pad2

Base

Backing

Effects3

Pad1

lips Drench yourself in words in so ken Liv in' your life with arms wide

87

Melody

Effects2

Drums

Riff

Riff2

Riff3

Pad2

Base

Backing

Effects3

Pad1

ken Today's where your book the guns Heel the rain on your skin

89

Melody

Effects2

Drums

Riff

Riff2

Riff3

Pad2

Base

Backing

Effects3

Pad1

91

Melody

Effects2

Drums

Riff

Riff2

Riff3

Pad2

Base

Backing

Effects3

Pad1

No one else can feel for you On ly you can feel

No one else, No one else can speak in words in your lips

19

93

Melody

Drench yourself in words un spo ken Liv in' your life with arms wide o

Effects2

Drums

Riff

Riff2

Riff3

Pad2

Base

Backing

Effects3

Pad1

95 21

Melody *pen Today's where your book begins The rest is still un writ*

Effects2

Drums

Effects4

Riff

Riff2

Riff3

Pad2

Base

Backing

Effects3

Pad1

97

Melody *ten The rest is still un writ ten*

Drums

Riff

Riff2

Riff3

Pad2

Base

Effects3

Pad1

100

Melody

Drums

Riff

Effects

Riff2

Riff3

Pad2

Base

Effects3

Pad1

The chest is still uh writ

103

Melody

Drums

Effects4

Riff

Effects

Riff2

Riff3

Pad2

Base

Effects3

Pad1

ten

106

Drums

Riff

Pad2

Base

Pad1

108

Drums

Effects4

Riff

Pad2

Base

Pad1

♩ = 45,000011    ♩ = 160,000000

# Natasha Bedingfield - Unwritten

Melody

♩ = 100,000000  
6

9 I am un writ ten, can't read my mind,

12 I'm un de fined I'm just be gin

15 ning, the pen's in my hand, end ing un planned Star

17 ing at blank page be fore you Open up the dirt y win

19 dow Let the sun il lu mi nate the words that you could not

21 find Reach ing some thing in the air taste So close you can almost taste

23 it Release your in hi bitions Feel the rain on your skin

25 No one else can feel it for you On ly you can let it in

27 No one else no one else Can speak the words on your lips

Drench yourself in words un spo ken Livin' your life with arms wide o

V.S.

Melody

29 pen Today's where your book begins

31 The best is still unwritten  
3 I break tradi-

36 tion, some times my tries, are outside the lines

38 We've been con-

40 ditioned to not make mistakes, but I can't live away

42 starting at the blank page before

44 you Open up the dirty window Let's see what's in there

46 the words that you'd not find Reaching for something in the air

48 tance So close you can almost taste it Please your in-hi bi-

50 tions Feel the rain on your skin None else can feel it for

tions Feel the rain on your skin None else can feel it for

52 Melody

you On ly you can let it in Noone else, noone else

54

Can speak the words on your lips Drenchyouself in words un spo

56

ken Livinyoutife with arms wide o pen Todayis where your book

58

begins Feel the rain on your skin Noone else can feel it for

60

you On ly you can let it in Noone else, noone else

62

Can speak the words on your lips Drenchyouself in words un spo

64

ken Livinyoutife with arms wide o pen Todayis where your book

66

bgins Thæst is still unwrit ten

## Melody

71

73 Starving at the ink page before you open up the art you win

75 do. Let the sun illuminate theories that you could find

77 Reaching for something in the distance so close you can almost taste

79 Release your inhibitions

81 Feel the rain on your skin

83 No one else can feel it for you Only you can let it in

85 No one else, no one else Can speak the words on your

87 lips Dream yourself in words unspoken Living a life with arms wide open

89 Today where your book begins Feel rain on your skin

No one else can feel it for you Only you can let it in

91 Melody 5

Noone else, noone else Can speak the words on your lips

93

Drench yourself in words un spoken Live your life with arms wide o

95

pen Today is where your book begins There is still un writ

97

ten There is still un writ ten

102

The rest is still un writ ten

104

4

♩ = 45,000011 ♩ = 160,000000

♩ = 100,0000000

21

24

26

28

31

19

52

54

56

59

62

64

67

3

73

76

80

83

85

87

90

92

Effects2

3

94

96

12

♩ = 45,000011 ♩ = 160,000000

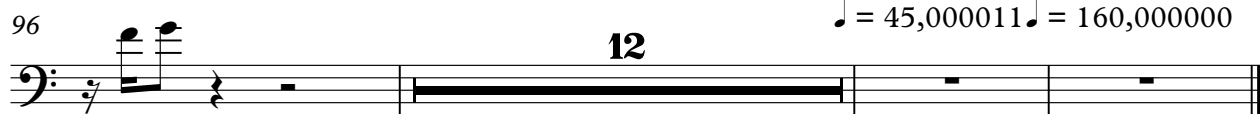

# Natasha Bedingfield - Unwritten

## Drums

♩ = 90 0 0 0 0 0 0 6 0

5

8

10

12

14

16

18

20

22

V.S.

Drums

Drums

46

48

50

52

54

56

58

60

62

64

3

3

Drums

87

87

89

89

91

91

93

93

95

95

97

97

99

99

101

101

103

103

105

105

V.S.

6

Drums

107

108

$\text{♩} = 45,000011$   $\text{♩} = 160,000000$

♩ = 100,000000

33 32

68

9

81

15 7

104

♩ = 45,000011 ♩ = 160,000000

3

# Natasha Bedingfield - Unwritten

## Riff

♩ = 100,000860

2

5

7

9

11

13

15

18

20

Riff

23

25

27

29

32

35

37

39

41

43

Riff

46

49

52

54

57

60

63

65

Riff

92

95

98

100

103

106

108

♩ = 45,000011 ♩ = 160,000000

♩ = 140,000000

79 20

101

103

♩ = 45,000011 ♩ = 160,000000

5

# Natasha Bedingfield - Unwritten

## Riff2

♩ = 100,000000

21

26

51

56

62

80

85

91

97

102

♩ = 45,000011 ♩ = 160,000000

5

Natasha Bedingfield - Unwritten

Riff3

♩ = 100,000000

21

25

28 **21**

51

54

57

61

64 **14**

81

84

87

91

94

98

101

103

♩ = 45,000011 ♩ = 160,000000

5

# Natasha Bedingfield - Unwritten

Pad2

♩ = 100,000000

2

6

10

14

17

20

23

26

28

31

35

39

43

46

49

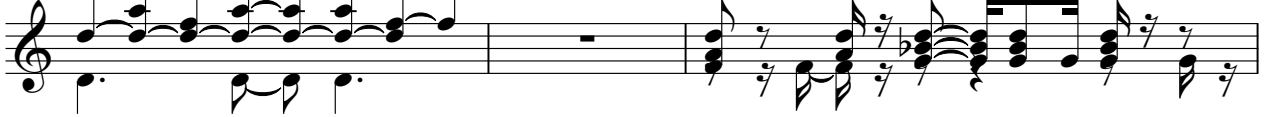

52

55

58

61

97

100

103

107

♩ = 45,000011 ♩ = 160,000000

59

62

65

73

81

84

87

91

94

98

# Natasha Bedingfield - Unwritten

Backing

♩ = 1000000000

7

13

18

23

25

27

29

33

39

V.S.

44

49

52

54

56

58

60

62

64

67

3

73

76

80

83

85

87

90

92

94

96

**12**

♩ = 45,000011 ♩ = 160,000000

♩ = 100,000000

13

20

25

28

45

52

55

59

62

64

70

78

83

86

90

93

97

100

103

# Natasha Bedingfield - Unwritten

Pad1

♩ = 100,000000

21

27

6

38

46

53

59

66

4

76

83

90

