

Broadway - hndohdwy

♩ = 120,000000

Hideaway

♩ = 120,000000

from

The Pajama Game

Acoustic Bass

3

Hideaway

from

The Pajama Game

A. Bass

Hernando's

7

Hideaway

from

The Pajama Game

A. Bass

Hernando's

11

Hideaway

from

The Pajama Game

A. Bass

Hernando's

15

Hideaway

from

The Pajama Game

A. Bass

Hernando's

19

Hideaway

from

The Pajama Game

A. Bass

Hernando's

22

Hideaway

from

The Pajama Game

A. Bass

Hernando's

25

Hideaway

from

The Pajama Game

A. Bass

Hernando's

28

Hideaway

from

The Pajama Game

A. Bass

Hernando's

31

Hideaway

from

The Pajama Game

A. Bass

Hernando's

34

Hideaway

from

The Pajama Game

A. Bass

Hernando's

38

Hideaway

from

The Pajama Game

A. Bass

Hernando's

42

Hideaway

from

The Pajama Game

A. Bass

Hernando's

46

Hideaway

from

The Pajama Game

A. Bass

Hernando's

50

Hideaway

from

The Pajama Game

A. Bass

Hernando's

54

Hideaway

from

The Pajama Game

A. Bass

Hernando's

58

Hideaway

from

The Pajama Game

A. Bass

Hernando's

61

Hideaway

from

The Pajama Game

A. Bass

Hernando's

64

Hideaway

from

The Pajama Game

A. Bass

Hernando's

67

Hideaway

from

The Pajama Game

A. Bass

Hernando's

70

Hideaway

from

The Pajama Game

A. Bass

Hernando's

73

Hideaway

from

The Pajama Game

A. Bass

Hernando's

77

Hideaway

from

The Pajama Game

A. Bass

Hernando's

81

Hideaway

from

The Pajama Game

A. Bass

Hernando's

Hideaway

Broadway - hndohdwy

♩ = 120,000000

V.S.

Hideaway

48

53

58

63

67

71

75

80

from

Broadway - hndohdwy

♩ = 120,000000

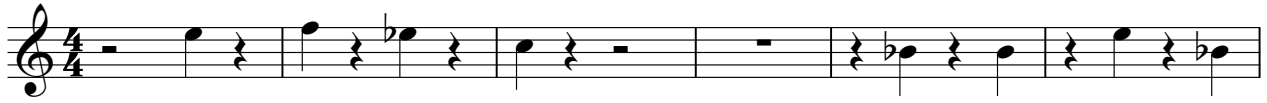

V.S.

2

from

59

64

69

75

80

The Pajama Game

Broadway - hndohdwy

♩ = 120,000000

7

13

19

25

31

37

43

49

55

V.S.

61

67

73

79

Acoustic Bass

Broadway - hndohdwy

♩ = 120,000000

V.S.

50

55

60

65

70

74

79

82

♩ = 120,000000

31

35

40

45

50

55

60

67

2

72

77

81