

Broadway - hopeless

♩ = 110,000107

Solo

Solo

7

Solo

Solo

13

Solo

Solo

19

Solo

Solo

Solo

25

Solo

Solo

31

Solo

Solo

Solo

37

Solo

Solo

Solo

42

Solo

Solo

Solo

48

Solo

Solo

Solo

53

Solo

Solo

Solo

59

Solo

Solo

Solo

64

Solo

Solo

70

Solo

Solo

76

Solo

Solo

Solo

81

Solo

Solo

Solo

86

Solo

Solo

92

Solo

Solo

97

Solo

Solo

103

Solo

Solo

Solo

Broadway - hopeless

♩ = 110,000107

20 14

37

3

45

15 2

63

15

84

3 15

103

2

Broadway - hopeless

Solo

♩ = 110,000107

8

14

21

28

35

40

45

51

57

V.S.

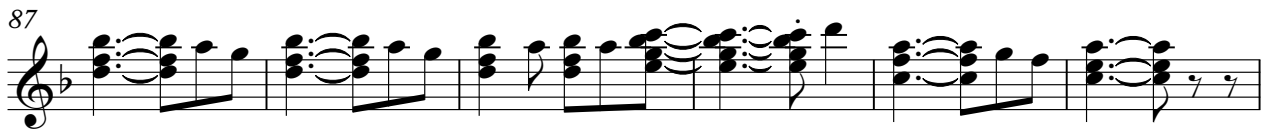

Broadway - hopeless

Solo

♩ = 110,000107

9
16
23
30
37
44
51
57
63
V.S.

71

78

85

92

99

103
