

Broadway - magctodo

♩ = 113,000099

Organ

Piano

4

Organ

Piano

6

Drums

Bass

Organ

Piano

8

Drums

Bass

Organ

Piano

10

Drums

Clave (sticks)

Bass

Organ

Piano

12

Drums

Clave (sticks)

Bass

Organ

Piano

14

Drums

Bass

Vocal

Piano

16

Drums

Bass

Vocal

Piano

Two double bar lines are positioned to the left of the first system.

18

Drums

Bass

Vocal

Piano

Two double bar lines are positioned to the left of the second system.

20

Drums

Bass

Vocal

Piano

Two double bar lines are positioned to the left of the third system.

22

Flute

Drums

Bass

Vocal

Piano

24

Flute

Drums

Bass

Vocal

Piano

26

Flute

Drums

Bass

Vocal

Piano

28

Drums

Bass

Vocal

Piano

30

Drums

Harp

Bass

Vocal

Piano

32

Drums

Bass

Vocal

Piano

35

Drums

Bass

Vocal

Piano

37

Drums

Bass

Vocal

Piano

39

Drums

Bass

Vocal

Piano

41

Drums

Bass

Vocal

Piano

43

Drums

Bass

Vocal

Piano

45

Drums

Bass

Vocal

Piano

Two double bar lines are positioned to the left of the first system.

47

Drums

Bass

Vocal

Piano

Two double bar lines are positioned to the left of the second system.

49

Drums

Bass

Vocal

Piano

51

Drums

Bass

Vocal

Marcato String

Piano

53

Drums

Bass

Vocal

Marcato String

Piano

59

Flute

Drums

Bass

Vocal

Marcato String

Piano

62

Flute

Drums

Bass

Vocal

Marcato String

Piano

64

Flute

Drums

Bass

Vocal

Marcato String

Piano

66

Flute

Drums

Bass

Vocal

Arco String

Marcato String

Piano

68

Flute

Drums

Bass

Vocal

Piano

70

Flute

Drums

Bass

Vocal

Piano

72

Flute

Drums

Bass

Vocal

Piano

74

Flute

Drums

Bass

Vocal

Piano

76

Flute

Drums

Bass

Vocal

Piano

78

Flute

Drums

Bass

Vocal

Piano

80

Flute

Drums

Bass

Vocal

Piano

82

Flute

Drums

Bass

Piano

83

Flute

Drums

Bass

Piano

84

Flute
Drums
Bass
Piano

85

Flute
Drums
Bass
Piano

86

Flute
Drums
Bass
Piano

88

Flute

Drums

Bass

Piano

89

Flute

Drums

Bass

Piano

90

Flute

Drums

Bass

Piano

91

Flute

Drums

Bass

Piano

93

Flute

Drums

Bass

Piano

94

Flute

Drums

Bass

Piano

95

Flute

Drums

Bass

Piano

97

Drums

Bass

Piano

98

Drums

Bass

Piano

Flute

Broadway - magctodo

♩ = 113,000099

21

26

31

59

64

66

69

73

75

78

81

84

87

90

Drums

Broadway - magctodo

♩ = 113,000099

5

9

13

17

21

25

28

32

36

39

V.S.

43

43

47

47

50

50

54

54

57

57

60

60

64

64

67

67

71

71

75

75

78

81

84

87

90

93

96

98

Clave (sticks)

Broadway - magctodo

♩ = 113,000099

9

12

86

Harp

Broadway - magctodo

♩ = 113,000099

29

6

31

69

Broadway - magctodo

Bass

♩ = 113,000099

5

10

15

19

23

27

32

37

41

45

V.S.

49

53

57

62

67

71

75

79

83

87

Broadway - magctodo

Vocal

♩ = 113,000099

13

17

22

26

31

35

40

45

50

54

V.S.

Organ

Broadway - magctodo

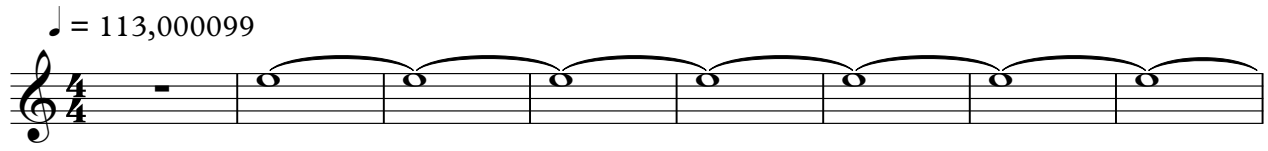

Arco String

Broadway - magctodo

♩ = 113,000099

57

59

8

32

Brass

Broadway - magctodo

♩ = 113,000099

57 **41**

4/4

Marcato String

Broadway - magctodo

♩ = 113,000099

50

55

60

64

Piano

Broadway - magctodo

♩ = 113,000099

V.S.

V.S.
