

Broadway - music

♩ = 100,000000
lt hand

Rock Organ

voice

Pad 1 (New Age)

♩ = 100,000000
rt hand

Viola

4

Organ

Pad 1

Vla.

6

Organ

Pad 1

Vla.

10

Organ

Pad 1

Vla.

13

Organ

Pad 1

Vla.

15

Organ

Pad 1

Vla.

18

Organ

Pad 1

Vla.

21

Organ

Pad 1

Vla.

24

Organ

Pad 1

Vla.

27

Organ

Pad 1

Vla.

31

Organ

Pad 1

Vla.

33

Organ

Pad 1

Vla.

36

Organ

Pad 1

Vla.

38

Organ

Pad 1

Vla.

41

Organ

Pad 1

Vla.

44

Organ

Pad 1

Vla.

47

Organ

Pad 1

Vla.

50

Organ

Pad 1

Vla.

53

Organ

Pad 1

Vla.

56

Organ

Vla.

59

Organ

Pad 1

Vla.

62

Organ

Pad 1

Vla.

Broadway - music

Rock Organ

♩ = 100,000000
lt hand

8

15

23

29

36

42

V.S.

47

50

56

59

62

Pad 1 (New Age)

Broadway - music

♩ = 100,000000
voice

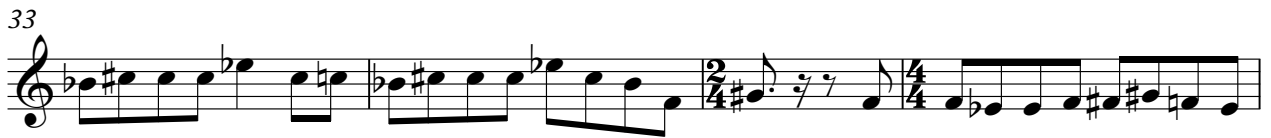

V.S.

2

Pad 1 (New Age)

47

51

56

63

Viola

Broadway - music

♩ = 100,000000
rt hand

4

7

11

14

17

21

25

29

32

V.S.

35

38

42

46

50

53

57

61

63