

Broadway - oncewasa

$\text{♩} = 180,000183$

The Pajama Game

Kora

Acoustic Bass

from

6

A Man/Woman

The Pajama Game

Kora

A. Bass

from

12

A Man/Woman

The Pajama Game

Kora

A. Bass

from

18

A Man/Woman

The Pajama Game

Kora

A. Bass

from

24

A Man/Woman

The Pajama Game

Kora

A. Bass

from

30

A Man/Woman

The Pajama Game

Kora

A. Bass

from

35

A Man/Woman

The Pajama Game

Kora

A. Bass

from

40

A Man/Woman

The Pajama Game

Kora

A. Bass

from

46

A Man/Woman

The Pajama Game

Kora

A. Bass

from

52

A Man/Woman

The Pajama Game

Kora

A. Bass

from

58

A Man/Woman

The Pajama Game

Kora

A. Bass

from

63

A Man/Woman

The Pajama Game

Kora

A. Bass

from

69

A Man/Woman

The Pajama Game

Kora

A. Bass

from

75

A Man/Woman

The Pajama Game

Kora

A. Bass

from

81

A Man/Woman

The Pajama Game

Kora

A. Bass

from

87

A Man/Woman

The Pajama Game

Kora

A. Bass

from

93

A Man/Woman

The Pajama Game

Kora

A. Bass

from

99

A Man/Woman

The Pajama Game

Kora

A. Bass

from

104

There Once Was

A Man/Woman

The Pajama Game

Kora

A. Bass

from

109

There Once Was

The Pajama Game

Kora

A. Bass

from

115

There Once Was

The Pajama Game

Kora

A. Bass

from

121

There Once Was

The Pajama Game

Kora

A. Bass

from

127

There Once Was

The Pajama Game

Kora

A. Bass

from

132

There Once Was

The Pajama Game

Kora

A. Bass

from

137

There Once Was

The Pajama Game

Kora

A. Bass

from

143

There Once Was

The Pajama Game

Kora

A. Bass

from

149

There Once Was

The Pajama Game

Kora

A. Bass

from

155

There Once Was

The Pajama Game

Kora

A. Bass

from

160

There Once Was

The Pajama Game

Kora

A. Bass

from

166

There Once Was

The Pajama Game

Kora

A. Bass

from

172

There Once Was

The Pajama Game

Kora

A. Bass

from

178

There Once Was

The Pajama Game

Kora

A. Bass

from

184

There Once Was

The Pajama Game

Kora

A. Bass

from

190

There Once Was

The Pajama Game

Kora

A. Bass

from

196

There Once Was

The Pajama Game

Kora

A. Bass

from

202

There Once Was

The Pajama Game

Kora

A. Bass

from

207

There Once Was

A Man/Woman

The Pajama Game

Kora

A. Bass

from

212

There Once Was

A Man/Woman

The Pajama Game

Kora

A. Bass

from

218

There Once Was

A Man/Woman

The Pajama Game

Kora

A. Bass

from

224

There Once Was

A Man/Woman

The Pajama Game

Kora

A. Bass

from

230

There Once Was

A Man/Woman

The Pajama Game

Kora

A. Bass

from

233

There Once Was

A Man/Woman

The Pajama Game

Kora

A. Bass

from

There Once Was

Broadway - onceswasa

♩ = 180,000183

107

114

123

133

143

152

163

172

180

189

V.S.

There Once Was

198

209

218

227

A Man/Woman

Broadway - oncewasa

♩ = 180,000183

8

17

26

37

46

55

66

75

84

94

V.S.

104

100

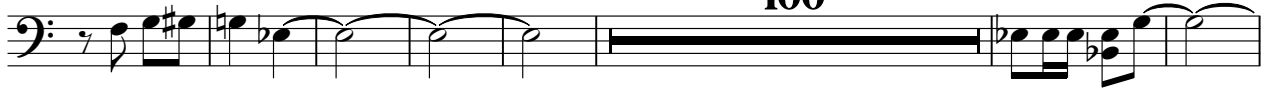

211

221

228

The Pajama Game

Broadway - onceswasa

♩ = 180,000183

10

19

27

34

42

51

58

65

75

♩ = 180,000183

12

22

32

43

54

64

75

86

95

105

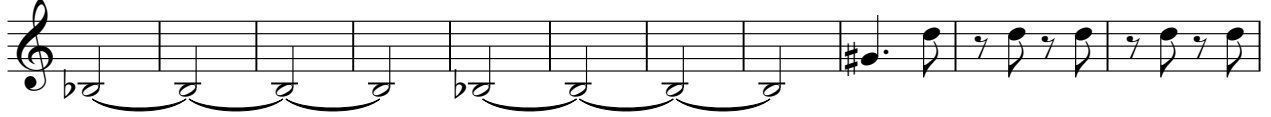

116

128

138

148

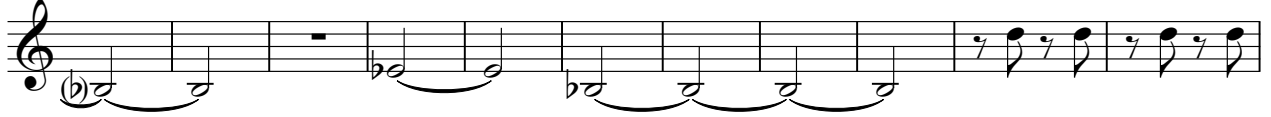

159

170

181

192

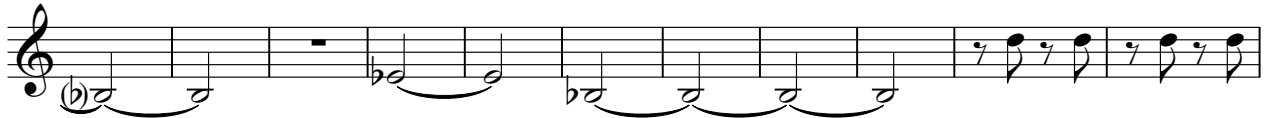

203

214

225

231

Broadway - oncewasa

Acoustic Bass

♩ = 180,000183

11

22

33

44

55

66

77

88

99

V.S.

110

121

132

143

154

165

176

187

198

209

220

229

Broadway - oncewasa

from

♩ = 180,000183

9

18

27

37

46

55

66

75

84

V.S.

94

104

114

123

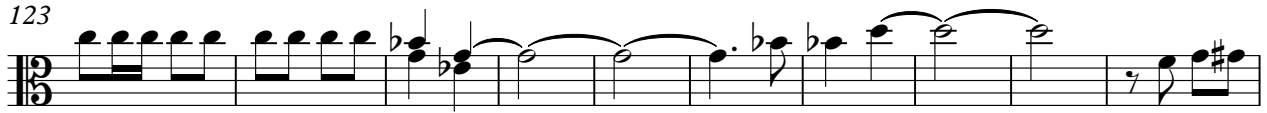

133

143

152

163

172

180

190

199

209

218

227
