

Naughty By Nature - Holiday

♩ = 100,000000

Percussion

Glockenspiel

Electric Guitar

Fretless Electric Bass

Solo

2

Perc.

Glock.

E. Gtr.

E. Bass

Solo

4

Perc. E. Gtr. E. Bass Solo

6

Perc. E. Gtr. E. Bass Solo

8

Perc. E. Gtr. E. Bass Solo

10

Perc.

Glock.

E. Gtr.

E. Bass

Solo

12

Perc.

E. Gtr.

E. Bass

Solo

14

Perc. E. Gtr. E. Bass Solo

16

Perc. E. Gtr. E. Bass Solo

18

Perc.

Glock.

E. Gtr.

E. Bass

Solo

20

Perc.

E. Gtr.

E. Bass

Solo

22

Perc.

E. Gtr.

E. Bass

Solo

24

Perc.

E. Gtr.

E. Bass

Solo

26

Perc. Glock. E. Gtr. E. Bass Solo

28

Perc. E. Gtr. E. Bass Solo

30

Perc. E. Gtr. E. Bass Solo

32

Perc. E. Gtr. E. Bass Solo

34

Perc.

Glock.

E. Gtr.

E. Bass

Solo

36

Perc.

E. Gtr.

E. Bass

Solo

38

Perc.

E. Gtr.

E. Bass

Solo

40

Perc.

E. Gtr.

E. Bass

Solo

42

Perc.

Glock.

E. Gtr.

E. Bass

Solo

44

Perc.

E. Gtr.

E. Bass

Solo

46

Perc.

E. Gtr.

E. Bass

Solo

48

Perc.

E. Gtr.

E. Bass

Solo

50

Perc.

Glock.

E. Gtr.

E. Bass

Solo

52

Perc.

E. Gtr.

E. Bass

Solo

54

Perc. E. Gtr. E. Bass Solo

56

Perc. E. Gtr. E. Bass Solo

58

Perc.

Glock.

E. Gtr.

E. Bass

Solo

60

Perc.

E. Gtr.

E. Bass

Solo

62

Perc. E. Gtr. E. Bass Solo

64

Perc. E. Gtr. E. Bass Solo

66

Perc.

Glock.

E. Gtr.

E. Bass

Solo

68

$\text{♩} = 100,000000$

Perc.

E. Gtr.

E. Bass

Solo

70

Perc.

E. Gtr.

E. Bass

Solo

72

Perc.

E. Gtr.

E. Bass

Solo

74

Perc. Glock. E. Gtr. E. Bass Solo

76

Perc. E. Gtr. E. Bass Solo

78

Perc. E. Gtr. E. Bass Solo

80

Perc. E. Gtr. E. Bass Solo

82

Perc. Glock. E. Gtr. E. Bass Solo

84

Perc. E. Gtr. E. Bass Solo

86

Perc. E. Gtr. E. Bass Solo

88

Perc. E. Gtr. E. Bass Solo

90

Perc.

Glock.

E. Gtr.

E. Bass

Solo

92

Perc.

E. Gtr.

E. Bass

Solo

94

Perc.

E. Gtr.

E. Bass

Solo

96

Perc.

E. Gtr.

E. Bass

Solo

98

Perc.

Glock.

E. Gtr.

E. Bass

Solo

100

Perc.

E. Gtr.

E. Bass

Solo

102

Perc. E. Gtr. E. Bass Solo

104

Perc. Glock. E. Gtr. E. Bass Solo

Naughty By Nature - Holiday

Percussion

♩ = 100,000000

V.S.

Percussion

81

85

89

93

97

101

104

♩ = 100,000000

2

Glockenspiel

98

♩ = 100,000000

5

9

13

17

21

25

29

33

37

41

45

49

53

57

61

65

♩ = 100,000

69

73

77

81

85

89

93

97

101

104

Naughty By Nature - Holiday

Fretless Electric Bass

♩ = 100,000000

4

7

10

13

16

19

22

25

28

V.S.

31

34

37

40

43

46

49

52

55

58

61

64

67

♩ = 100,000000

70

73

76

79

82

85

88

V.S.

91

94

97

100

103

Naughty By Nature - Holiday

Solo

♩ = 100,000000

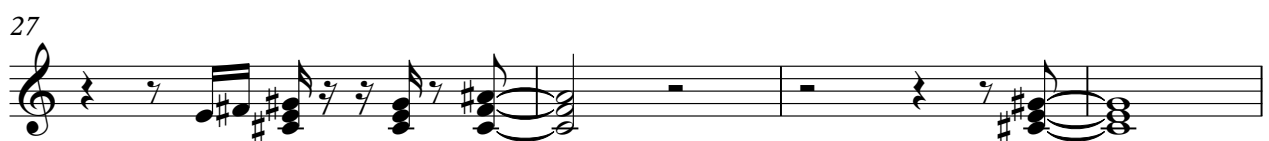

42

47

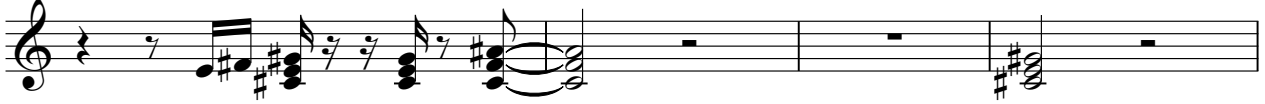

51

55

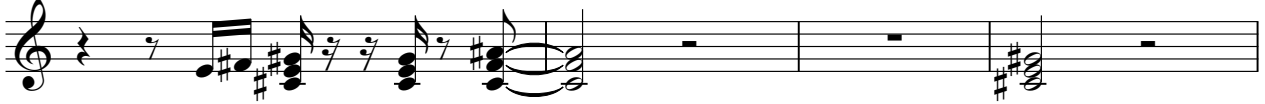

59

63

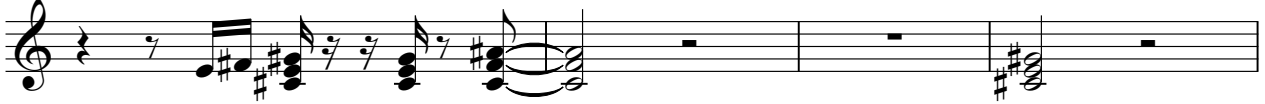

67

♩ = 100,000000

71

75

79

83

87

91

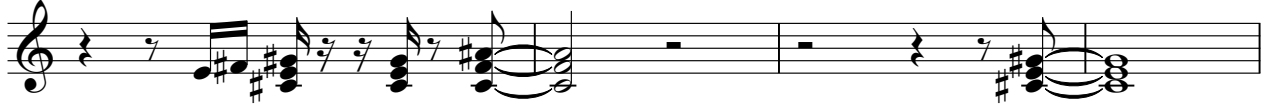

95

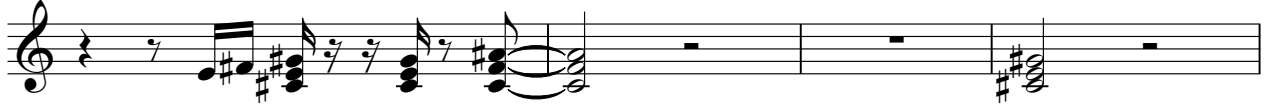

99

102

