

Broadway - peoplew

0.0"
1.1,00
© 2014 Sony Music Inc. All rights reserved.

♩ = 150,000000

CLARINET

FOXTROT

bass

3

CLARINET

FOXTROT

bass

5

CLARINET

FOXTROT

bass

CLARINET

FOXTROT

bass

8

CLARINET

FOXTROT

bass

10

CLARINET

FOXTROT

bass

12

CLARINET

FOXTROT

bass

14

17

CLARINET

FOXTROT

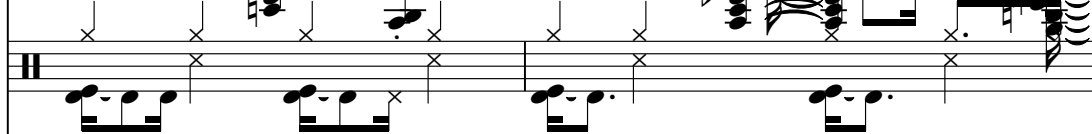

bass

19

CLARINET

FOXTROT

bass

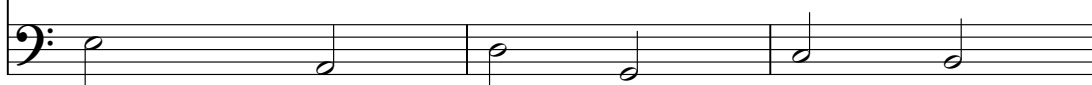

22

CLARINET

FOXTROT

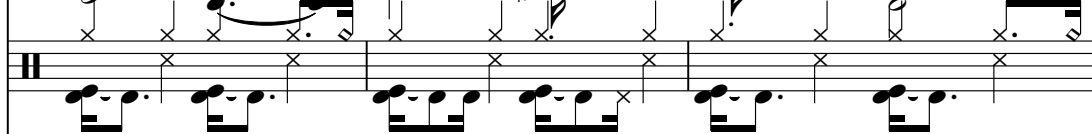

bass

25

CLARINET

FOXTROT

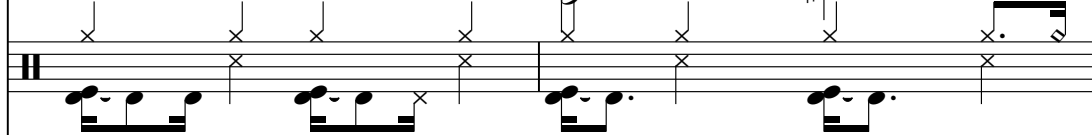

bass

CLARINET

FOXTROT

bass

27

CLARINET

FOXTROT

bass

29

CLARINET

FOXTROT

bass

31

CLARINET

FOXTROT

bass

33

35

CLARINET

FOXTROT

bass

37

FOXTROT

bass

40

FOXTROT

bass

43

CLARINET

FOXTROT

bass

CLARINET

FOXTROT

bass

45

CLARINET

FOXTROT

bass

48

CLARINET

FOXTROT

bass

50

CLARINET

FOXTROT

bass

52

54

CLARINET

FOXTROT

bass

56

CLARINET

FOXTROT

bass

58

CLARINET

FOXTROT

bass

60

CLARINET

FOXTROT

bass

62

CLARINET

FOXTROT

bass

64

CLARINET

FOXTROT

bass

66

CLARINET

FOXTROT

bass

67

CLARINET

FOXTROT

bass

68

CLARINET

FOXTROT

bass

70

CLARINET

FOXTROT

bass

72

CLARINET

FOXTROT

bass

74

CLARINET

FOXTROT

bass

CLARINET

FOXTROT

bass

76

CLARINET

FOXTROT

bass

78

CLARINET

FOXTROT

bass

80

CLARINET

FOXTROT

bass

82

84

CLARINET

FOXTROT

bass

86

FOXTROT

bass

88

CLARINET

FOXTROT

bass

89

CLARINET

FOXTROT

bass

91

CLARINET

FOXTROT

bass

93

CLARINET

FOXTROT

bass

95

CLARINET

FOXTROT

bass

97

CLARINET

FOXTROT

bass

99

CLARINET

FOXTROT

bass

101

CLARINET

FOXTROT

bass

103

CLARINET

FOXTROT

bass

106

CLARINET

FOXTROT

bass

CLARINET

Broadway - peoplew

♩ = 150,000000

4

9

13

18

22

27

30

34

8

CLARINET

CLARINET

85

2

89

92

96

100

104

FOXTROT

Broadway - peoplew

♩ = 150,000000

5

9

13

17

21

25

29

33

37

V.S.

FOXTROT

41

45

49

53

57

61

65

69

73

77

FOXTROT

81

85

89

93

97

101

104

Broadway - peoplew

bass

♩ = 150,000000

6

11

17

23

28

33

39

44

49

V.S.

53

57

62

66

69

73

77

81

85

89

