

Broadway - phantom2

♩ = 125,000000

4

7

10

13

16

19

- Cymbals:** The fourth system is labeled "Cymbals" and uses triangle and cross symbols to indicate cymbal hits.
- Electric Guitar (Clean):** The fifth system is labeled "Electric Guitar (Clean)" and contains a single melodic line.

25

31

34

37

40

43

46

49

This musical score page, numbered 52, contains the following instruments and parts:

55

58

Drums

Drums

Snares

Cymbals

Electric Guitar (Clean)

Acoustic Bass

Organ (Rock)

Organ (Rock)

Organ (Rock)

Synthetic Brass 2

Synthetic Brass 2

61

Drums

Drums

Snares

Cymbals

Electric Guitar (Clean)

Acoustic Bass

Organ (Rock)

Organ (Rock)

Organ (Rock)

Synthetic Brass 2

Synthetic Brass 2

64

68

71

The musical score for page 71 consists of the following parts:

74

77

The musical score for page 77 consists of the following parts:

80

86

90

The musical score for page 90 consists of the following parts:

94

97

Drums

Drums

Snares

Cymbals

Electric Guitar (Clean)

Electric Guitar (Clean)

Acoustic Bass

Organ (Rock)

Organ (Rock)

Organ (Rock)

Organ (Rock)

Synthetic Brass 2

Synthetic Brass 2

Lead5 (Charang)

100

106

112

115

Drums

Drums

Snare

Cymbals

Electric Guitar (Clean)

Acoustic Bass

Organ (Rock)

Organ (Rock)

Organ (Rock)

Synthetic Brass 2

Synthetic Brass 2

118

This musical score page, numbered 118, contains the following parts:

124

129

Drums

Snares

Cymbals

Electric Guitar (Clean)

Electric Guitar (Clean)

Accoustic Bass

Organ (Rock)

Organ (Rock)

Organ (Rock)

Organ (Rock)

Synthetic Brass 2

Synthetic Brass 2

Lead5 (Charang)

Drums

Broadway - phantom2

♩ = 125,000000

7

14

20

27

34

40

47

54

60

V.S.

67

74

81

88

95

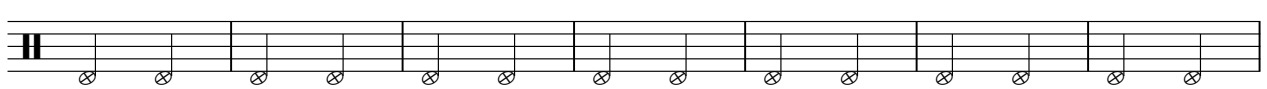

102

109

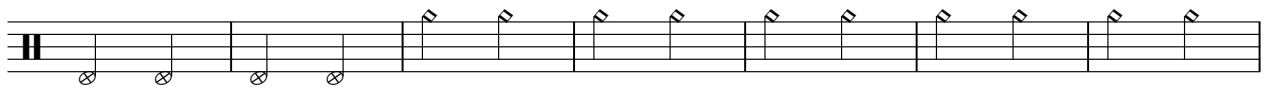

116

123

Drums

Broadway - phantom2

♩ = 125,000000

6

10

15

21

26

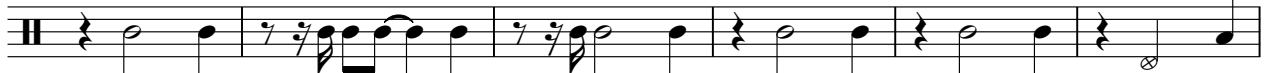

32

38

44

49

V.S.

110

116

122

127

Broadway - phantom2

Snares

♩ = 125,000000

6

10

15

21

26

32

38

44

49

V.S.

110

116

122

127

Cymbals

Broadway - phantom2

♩ = 125,000000

2

10

17

23

29

36

42

48

54

60

V.S.

Cymbals

67

73

79

86

92

98

104

110

116

122

Cymbals

127

♩ = 125,000000

8

14

21

28

34

40

48

55

62

70

77

82

89

96

103

110

117

123

Electric Guitar (Clean)

Broadway - phantom2

♩ = 125,000000

8 13

26

33 12

51 7

64

70

76

82 6

90 5 2

2

Electric Guitar (Clean)

99

105

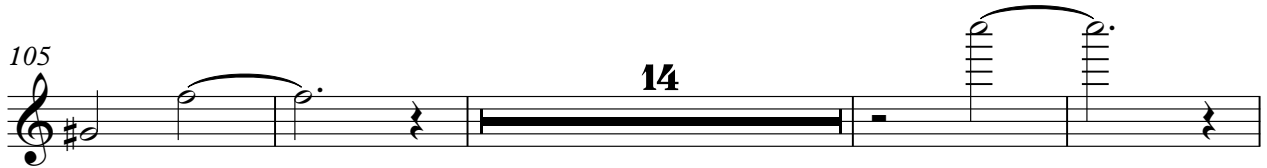

123

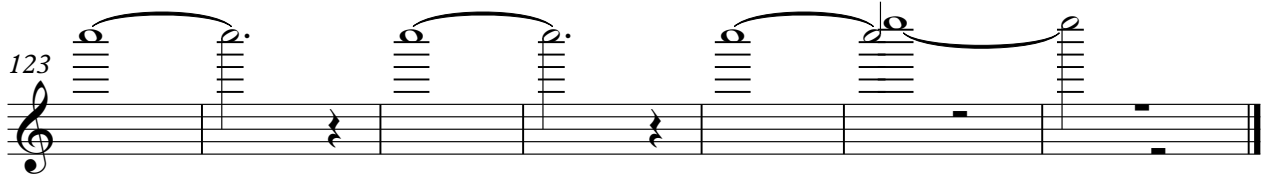

Acoustic Bass

Broadway - phantom2

♩ = 125,000000

5

9

13

17

21

25

29

33

37

V.S.

41

45

49

53

57

61

65

69

73

77

81

86

91

96

100

104

108

112

116

120

V.S.

4

Accoustic Bass

124

127

Organ (Rock)

Broadway - phantom2

♩ = 125,000000

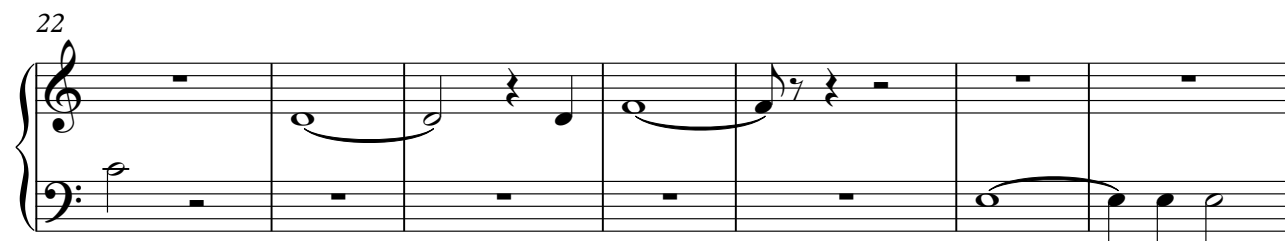
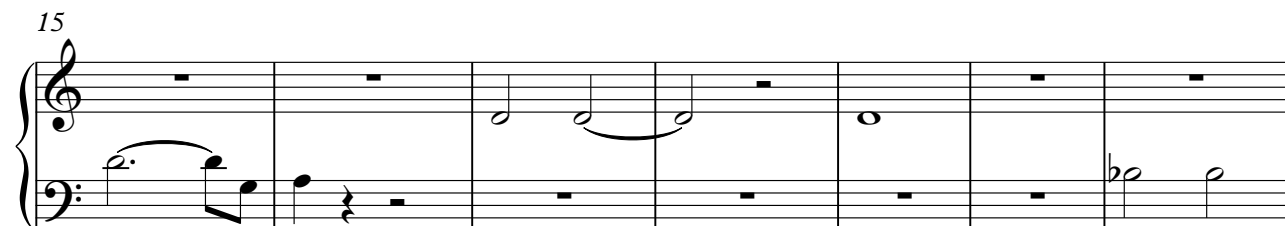

43

50

57

64

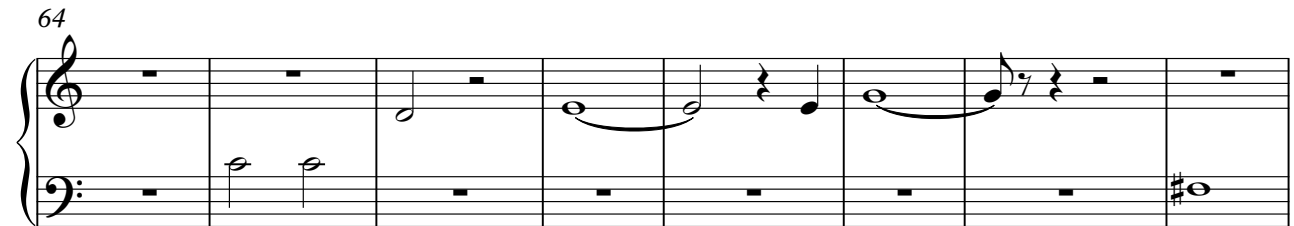

72

78

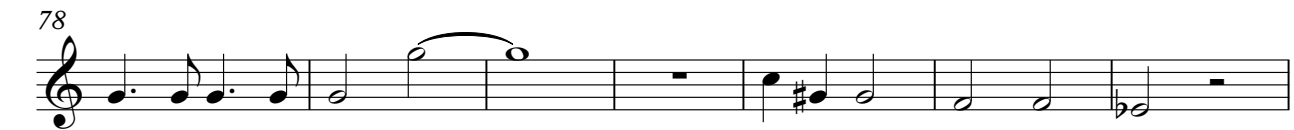

85

92

99

106

113

120

125

Organ (Rock)

Broadway - phantom2

♩ = 125,000000

9

27

34

51

Organ (Rock)

64

70

76

82

97

105

123

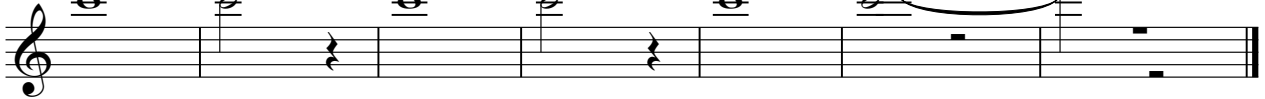

Organ (Rock)

Broadway - phantom2

♩ = 125,000000

9

15

22

28

36

42

48

54

61

67

74

81

93

100

107

Organ (Rock)

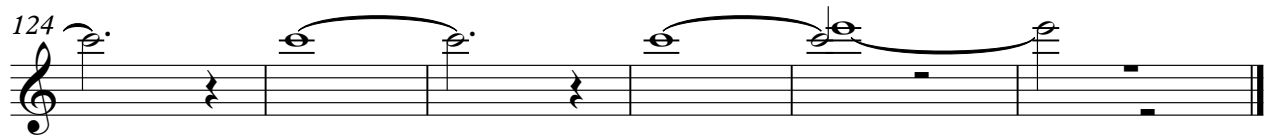
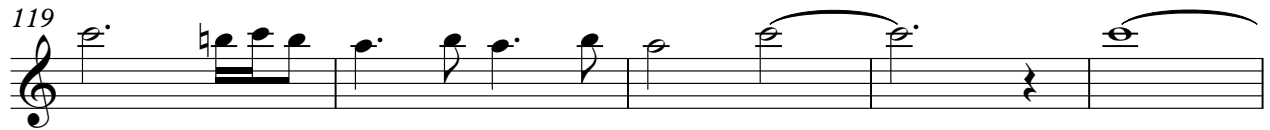

Organ (Rock)

Broadway - phantom2

♩ = 125,000000

8

14

21

28

34

40

V.S.

48

55

62

70

77

82

89

96

103

110

117

123

Synthetic Brass 2

Broadway - phantom2

♩ = 125,000000

9

15

21

27

36

42

48

51

3

Synthetic Brass 2

56

62

68

76

88

95

102

108

114

120

Synthetic Brass 2

125

Synthetic Brass 2

Broadway - phantom2

♩ = 125,000000

9

16

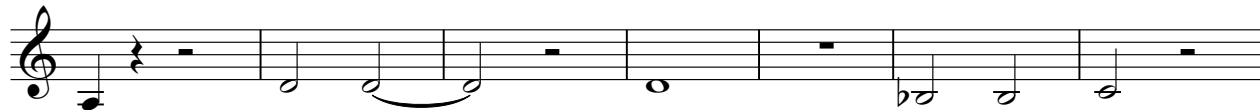

23

30

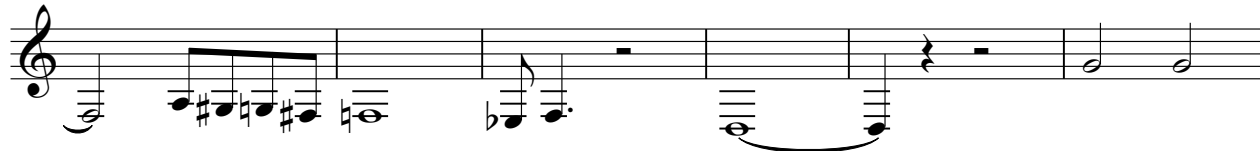

36

43

50

57

61

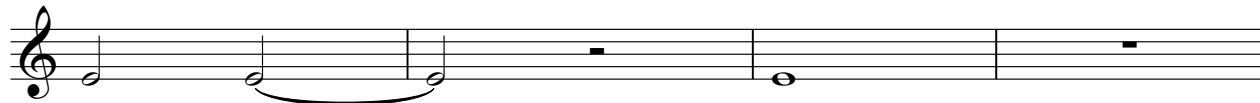

65

72

78

85

92

99

105

112

119

125

Lead5 (Charang)

Broadway - phantom2

♩ = 125,000000

63

68

74

82

88

94

101

106

21
